TROJAN

NINETEEN HUNDRED SIXTY-FOUR

Good Luck
with you &
Tommy through
D.H.S. Cheryl

Best of Wishes
Clifford Stephens

Good
Luck
with
T.T.

O.K.

Best of wishes
to a real sweet girl.
Best of
Blake
Blake

Tommy Douglas

Thanks for
the help on
Jerry.
D.H.

Debbie,
Best of luck
to a nice and
very cute girl.
Hope to see you
abt this summer.
Jody

STEVE
ROBERTS

Lots of luck
in the future,
to the finest
Tommy
Bill

Best Wishes
Good Luck with
Tommy.
Brenda
Brown

Debbie

It has been real nice knowing you this year. You are a real sweet girl and fun to be with.

Hope you and Tommy will stay together always.

Love

Paulette Fuller

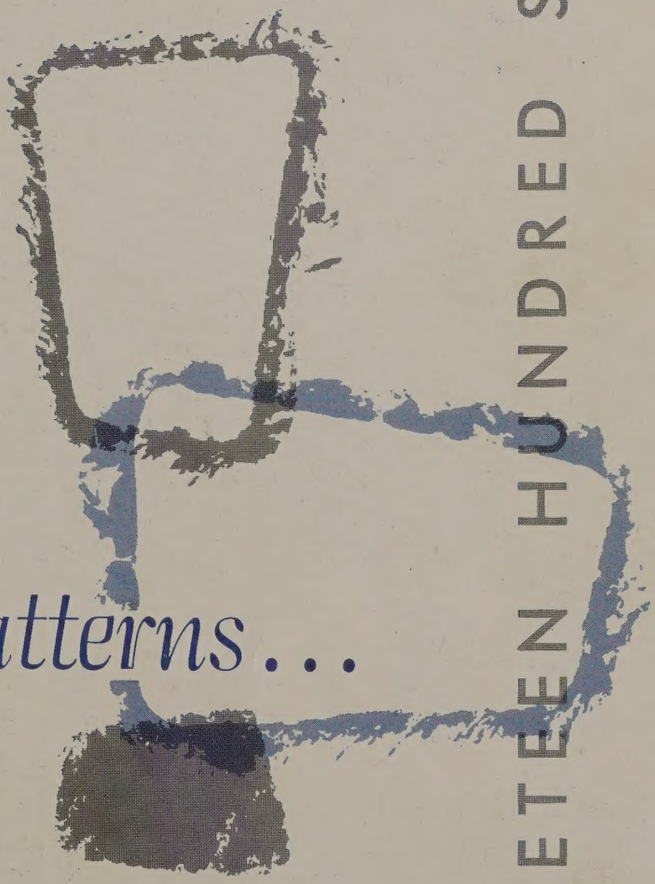

Patterns...

NINETEEN HUNDRED SIXTY FOUR

. . . like
chasing clouds
across the
sky . . .

or
fleeting shadows
against a
wall . . .

bits
of the year
like bright patterns
fall upon
our remembrance

. . . caught
for a lifetime
on the pages
of this
book . . .

your **TROJAN** GOODLET
GOODLET

MIKE CALDWELL
Editor

JUDY ROARK
Assistant Editor

SVILLE HIGH SCHOOL

TSVILLE • TENNESSEE

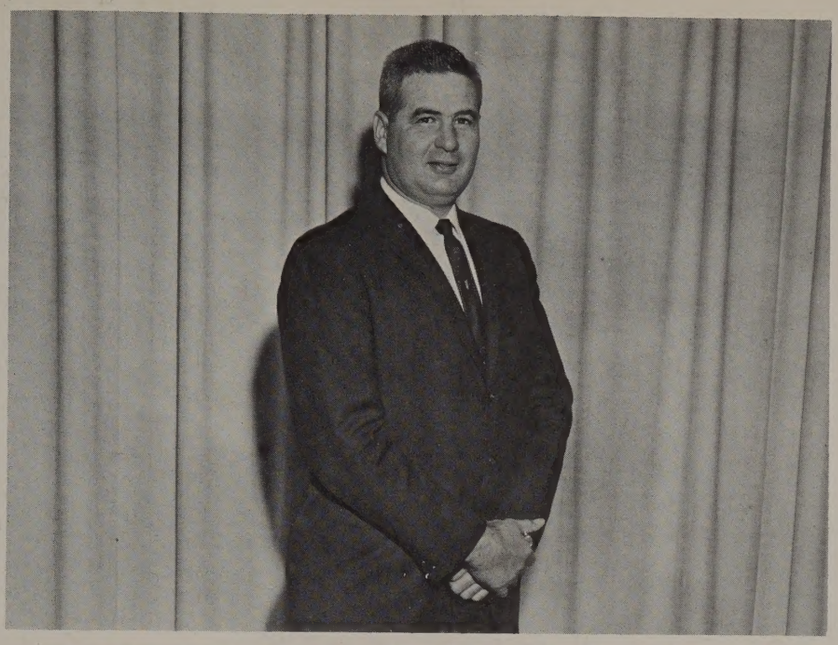

Head Coach Miles Frost

Coaches Paul Burgess and Ray Childers

DEDICATION

To the AAA Champions of 1963, who with willingness and co-operation worked and played as a team, we, the graduating seniors of 1964, dedicate this annual. Not only do we praise those players on the gridiron but also acknowledge the work of the coaches and boys on the side lines, for often times these were the ones who gave those eleven the inspiration to win.

These boys who with their teamwork pushed on to victory, with respect to both the score, and the achievement of working together. Representing G.H.S. by playing on this deserving and outstanding football team, these boys received the greatest of all rewards—the idea of good sportsmanship.

It is with the deepest appreciation and satisfaction that we, the seniors of 1964, dedicate this annual.

Patterns
TO LIVE BY

- *Faculty* — PATTERNS OF THINKING — Page 8
- *Classes* — PATTERNS OF CAPABILITY — Page 12
- *Medalists and Outstanding Seniors* — PATTERNS OF PERSONALITY — Page 30
- *Activities* — PATTERNS OF SOCIABILITY — Page 68
- *Organizations* — PATTERNS OF CO-OPERATION — Page 80
- *Athletics* — PATTERNS OF SPORTSMANSHIP — Page 108
- *Junior High* — PATTERNS OF PREPARATION — Page 130

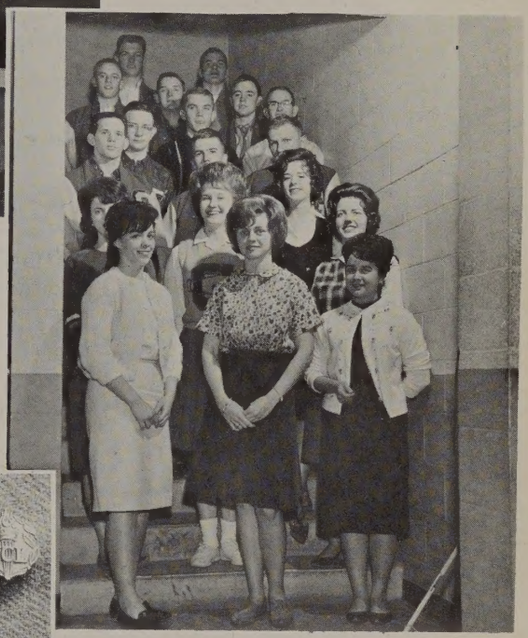

Frank

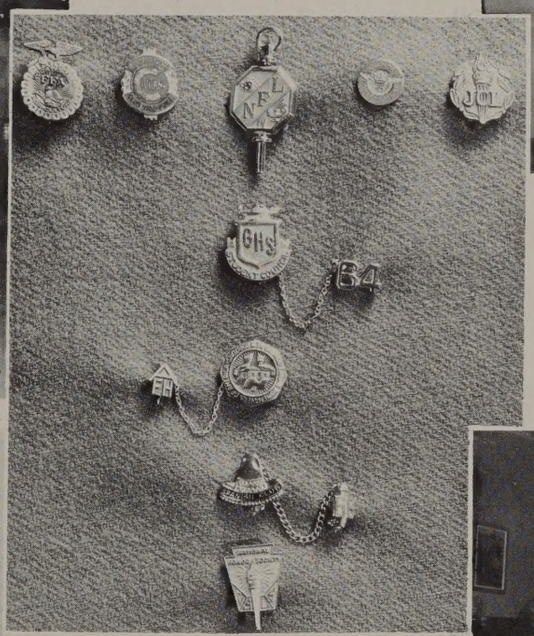
GHS
64

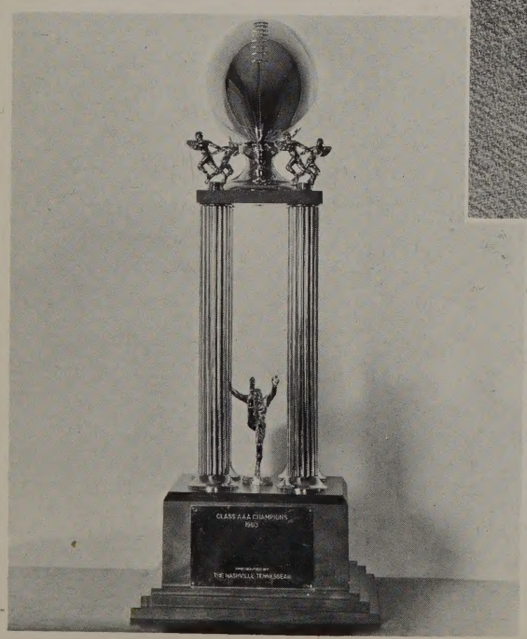
CLASS AAA CHAMPIONS
1960
THE NASHVILLE TENNESSEAN

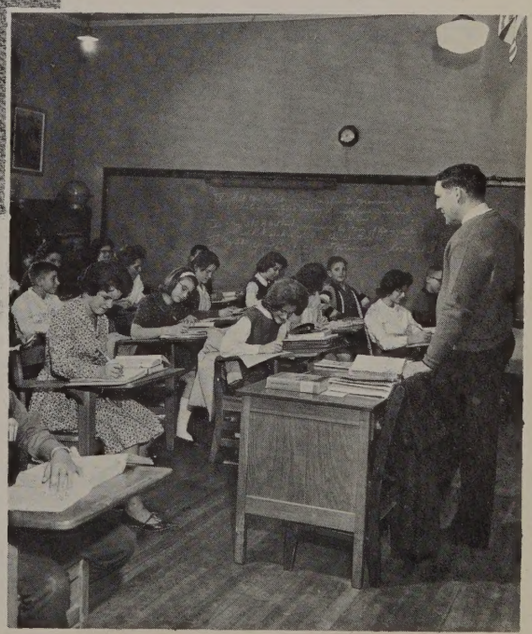

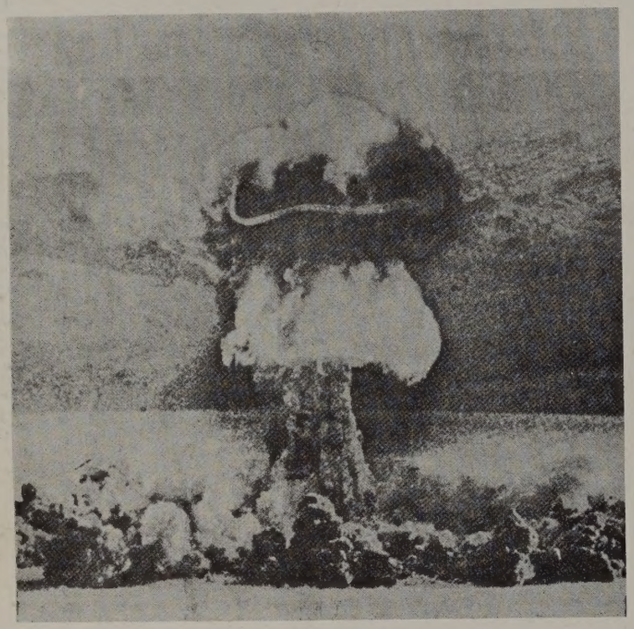

from
antiquity
to atoms . . .
patterns
to shape
our
thinking . . .

FACULTY

MR. SIRCY
Principal

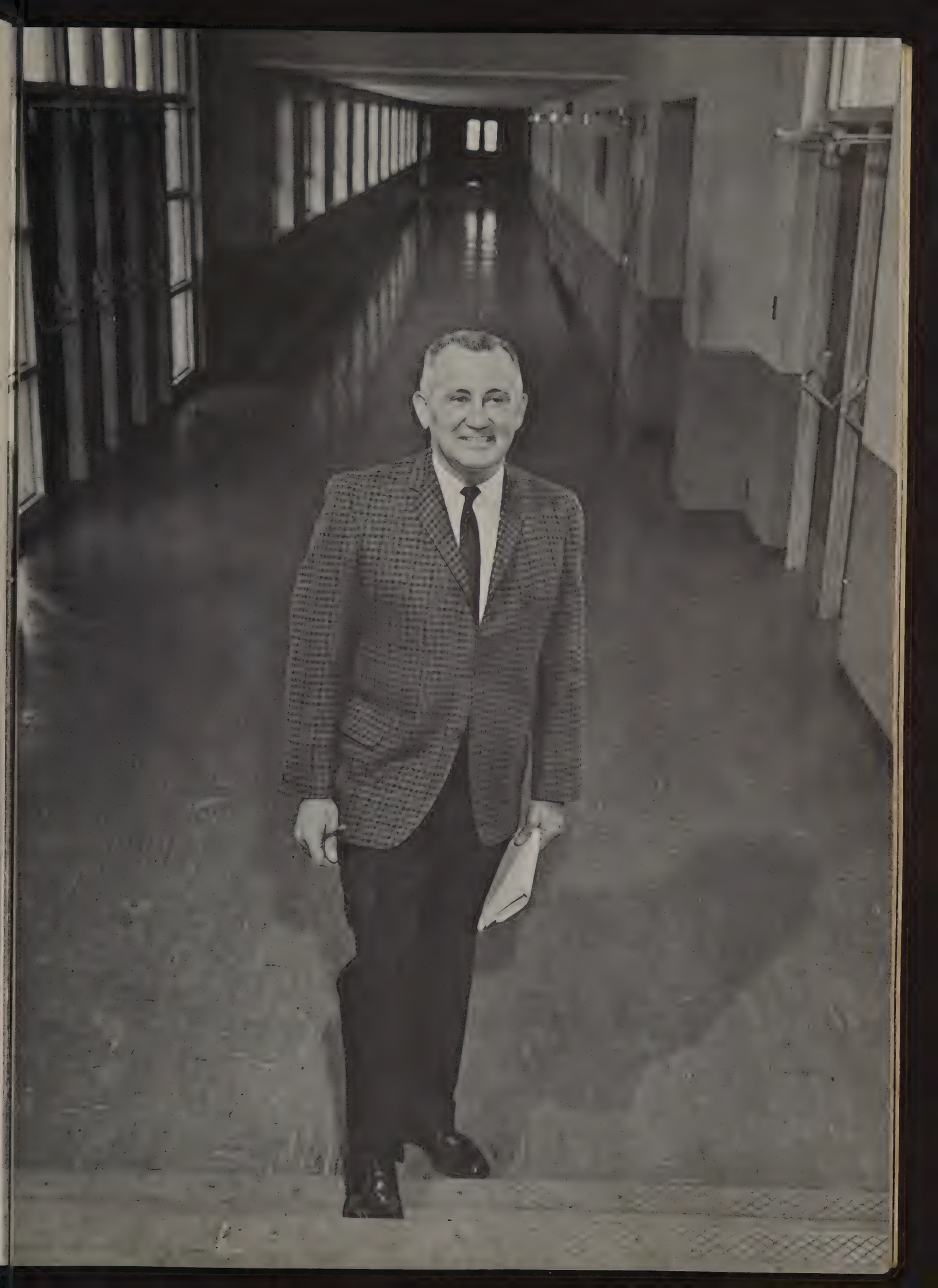

MRS. CHARLES ADAIR
Home Economics

MRS. JAMES BAGWELL
Seventh Grade, Home Economics

JAMES S. BLAIR
Mathematics

MRS. BARBARA BRAKE
EMR

MRS. MARIE BRASWELL
General Science, Biology

MRS. RICHARD BRYAN, JR.
English

PAUL BURGESS
Biology, Coach

THOMAS F. CHAMBLISS
Industrial Arts

RAY CHILDERS
World Geography, Physical Education, Coach

HOMER C. COSS
American History, Business Arithmetic

• Administration and Faculty

LAURA DODDS
English

EWELL L. DOWLEN
Seventh Grade

JOHN DULDT
American Government, World Geography, World History, Physical Education

MRS. BILLIE RUTH FREY
Eighth Grade, Guidance Counselor

MRS. GEORGE H. FROST
Seventh Grade

MILES FROST
Physical Education, Coach

MRS. MILDRED GARRETT
Art, English, American History

HALTON GROSS
General Science, Chemistry, Physics, Speech

Best Wishes
Mrs. Frost

PARKER HOLDER
Eighth Grade, Chorus

MRS. ANN JARREAU
Basketball, Physical Education

ROBERT KNOX
Eighth Grade

PATRICK LYDON
Latin, English, Mathematics

MRS. ETHEL MCCREARY
Mathematics

FLORA MCMAHON
Typing, Bookkeeping

MRS. ANNE MILLER
Spanish

RONNIE MORRELL
Eighth Grade, Coach

Administration and Faculty •

H. S. MOSS
Agriculture

D. B. MURPHY
Band

MRS. BETTY NICHOLS
Sociology, Guidance Counselor

MRS. COOPER QUALLS
Eighth Grade

HELEN SPROUSE
English

DIANA STEWART
Seventh Grade, World History

MRS. CLAIRE STOCKARD
English, American History

MRS. MARTHA THRESHER
Librarian

BETTY WILLIS
Seventh Grade, Typing

from
lumber
to logic . . .
patterns
to enrich
our
capacities . . .

CLASSES

SENIOR CLASS OFFICERS

Front Row

HARRY MARTIN ..... *Vice-President*
JIMMY GALBREATH ..... *President*

Second Row

WALTER HEATH ..... *Executive Committee*
MIKE CALDWELL ..... *Secretary-Treasurer*
DUSTY CUMMINGS ..... *Executive Committee*

Tommy Adams

"To hurry and worry is not my creed."

Hi-Y Club 1; Junior Minstrel 3; Basketball 1, 2; Baseball 1, 2.

Theresa Jane Ahern

"A wonderful mixture of vim and vitality."

Paper Staff 4, Business Manager; Forensic Club 1, 2, 3, Degree of Merit 1, Degree of Honor 2; Junior Classical League 1, 2, 3, 4; Classics Club 2, 3, 4; Annual Staff 4; Junior Civinettes 3, 4, Chaplain; Homeroom Program Chairman 4; Junior Minstrel 3; Powder Puff Football 3, 4; Bowling Team 1.

Linda Eleta Allen

"Her kind and gracious manner will always be remembered."

F.H.A. 4, President; Girls' Athletic Club 1; Junior Civinettes 3, 4; Chorus 2; Miss Goodlettsville Fire Prevention 4; Homecoming Attendant 4; Crisco Award in Home Economics 3, 4; Representative McCall's Teen Fashion Board 4; Junior Minstrel 3; Powder Puff Football 4; Senior Superlative 4.

Billy Dexter Alley

"Work is work and must be done; nevertheless I'll have my fun."

Paper Staff 3, Sports Editor; Junior Classical League 2, 3, 4; Science Club 1; Classics Club 2, 3, 4; Annual Staff 4, Advertising Manager; Junior Minstrel 3; Football 1; Baseball 1.

Judith Marcella Anderson

"Mingle your cares with pleasures now and then."

Paper Staff 2, 3, 4, Typist 4; Forensic Club 1, 2, 3; Classics Club 2, 3, 4; Student Council 2; Band 1, 2; Junior Minstrel 3.

1963 • SENIORS • 1964

Carol Anne Arnold

"Silence is the chain by which peace is bound."

Girls' Athletic Club 1.

Cheri Diane Ashburn

"I chatter as I go and I am always on the go."

Girls' Athletic Club 1; Girls' Letter Club 2; Chorus 1, 2; Junior Minstrel 3.

Sharyn Rebecca Batey

"Her secret weapon lies in her strength of argument and her ready smile."

Paper Staff 3, 4, Reporter 3, Circulation Manager 4; Forensic Club 1, 2, 3, 4; Girls' Vice-President and Librarian 3, President 4; Degrees of Merit, Honor, Distinction, and Excellence; Junior Classical League 4; Classics Club 2, 3, 4; Student Council 1; Office Staff 2; Junior Civinettes 3, 4; Junior Achievement 3, 4, Secretary 3, Sales Manager 3; Band 1, 2, 3, 4; Color Guard 1, 3; M.T.S.B.O.A. 1, 2, 3, 4, Marching Medal 3; Junior Minstrel 3; Powder Puff Football 3, 4.

Linda Bean

"Small cheer and great welcome makes a merry feast."

Joelton High School 1; Junior Classical League 1, 2, 3, 4; Travel Club 4; Junior Achievement 4; Bowling Team 4.

Freddie Birdwell

"If I'm studying when you find me, wake me up."

Band 1, 2, 3; Hi-Y Club 1; Junior Achievement 4; Bowling Team 3, 4; Junior Minstrel 3.

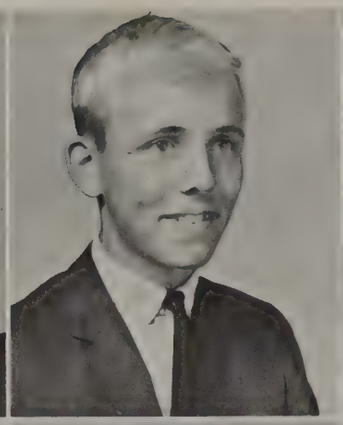

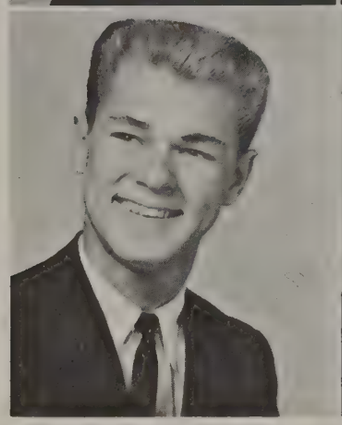

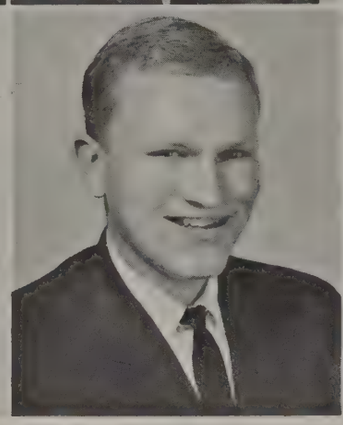

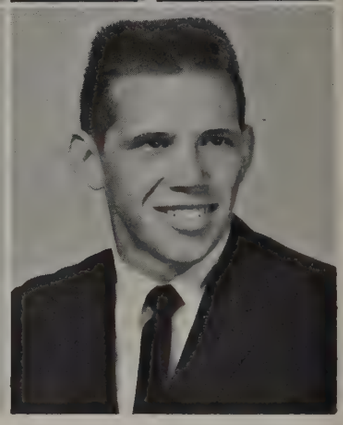

Beverly Carol Boehms

"Those who bring sunshine to the lives of others cannot keep it from themselves."

Paper Staff 3, 4, News Editor 3, Reporter 4; Forensic Club 1; Travel Club 4, Treasurer 4; Student Council 4, Citizen of Month Committee; Band 1, 2, 3, 4, Flag Twirler 2, 3, 4; Pep Band 1; M.T.S.B.O.A. 1, 2, 3, 4, Marching Medal 3; Junior Civinettes 4; Office 4; Junior Minstrel 3.

Henry Eugene Bolding

"If school is liberty, give me death."

Homeroom President 4; Junior Minstrel 3, End Man; Football 1, 2, 3, 4, Manager; Tennis 4.

Judith Ann Bond

"Witty, lively, and full of fun, a good friend and a true one."

Island Trees High School 1, 2; Travel Club 4, First Vice-president.

William Tyrone Bozeman

"A boy in which laughter and wisdom are mixed."

Paper Staff 3, Business Manager; Forensic Club 1, 2, 3, 4, Treasurer 4; Junior Classical League 1, 2, 3, 4; Classics Club 2, 3, 4; Student Council 3, 4, President 4; Junior Civitan Club 3, 4, Boys' State 3; Citizen of the Month 3, 4; Teen of the Month 3; Junior Minstrel 3, Interlocutor; Senior Superlative 4; Balfour Medalist 4.

William Paul Bryant

"There's a lot of fun in the world if a fellow only knows where to find it."

Aviation Club 4; Student Council 4; Hi-Y Club 1, 2; Junior Minstrel 3, End Man; Class Secretary 1; Football 1, 2; Basketball 1, 2; Track 1, 2.

Mike Caldwell

"Flirting is a desperate thing, but I'm a desperado."

Honor Society 3, 4, President 4; Junior Classical League 1, 2, 3, 4; Classics Club 2, 3, 4, Sergeant-at-Arms 3, Vice-president 4; Student Council 1, 3; Annual Staff 4, Editor; Junior Civitan 3, 4, Boys' Vice-president 3, 4; Civitan Medalist 4; Senior Superlative 4; Citizen of the Month 4; Football 1, 4; Track 1, 2, 3, 4, Manager 2.

Shiela Bruce Carlisle

"Music washes away from the soul the dust of everyday life."

Folk Music Club 4; Music Club 1, Vice-president; Annual Staff 4, Organizations Editor; Junior Minstrel 3.

John David Carpenter

"He was caught, hook, line, and sinker."

G-Club 2, 3, 4; Student Council 1; Hi-Y Club 1, 2; Junior Civitan 4; Junior Minstrel 3, End Man; Teen of the Month 4; Senior Superlative 4; Nashville Civitan Sportsmanship Award 4; Football 2, 3, 4; Basketball 1, 3; Track 2, 3, 4; Baseball 1.

Michael Truman Carter

"Let me explain my explanation."

Paper Staff 3, 4, Editor 4; Forensic Club 1, 2, 3, 4; Boys' Vice-President 4; Degrees of Merit, Honor and Distinction; Junior Classical League 1, 2, 3, 4; Annual Staff 4; *Teen-Scene* Reporter 4; Senior Superlative 4; State-wide Math Contest 1, 2, 3; Junior Minstrel 3.

Patricia Ann Cartwright

"Ever loyal, ever true to the task she has to do."

Forensic Club 1, 2, 3, Degrees of Merit and Honor; Classics Club 2, 3, 4, Secretary 4; Student Council 4, Secretary; Annual Staff 4, Feature Editor; Library Staff 1, State Library Assistance Conference 1; Youth Incorporated 2; Junior Civinettes 3, 4, Secretary 3, 4; Junior Class Executive Committee 3; Office Staff 4; Citizen of the Month 4; Senior Superlative 4.

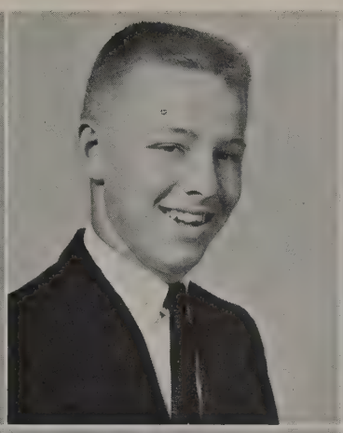

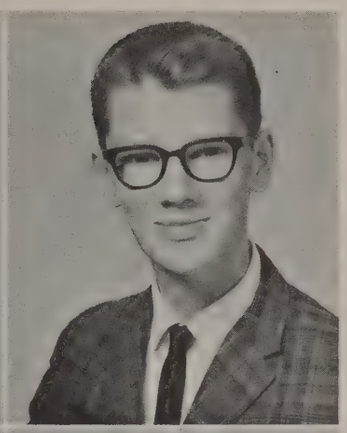

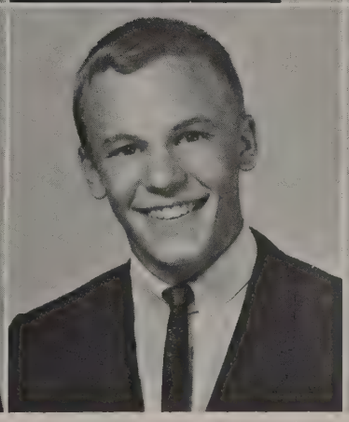

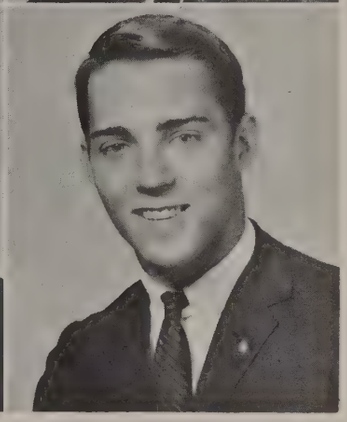

LARRY CASHMAN

"I'm just as happy as if I had good sense."

Travel Club 4, President.

MARY JANE CHAPMAN

"Quietly she assumes the duties of life."

F.H.A. 1, 4.

LESLIE MORRIS CLENDENIN

"A good natured man is a gift to those who meet him."

Future Farmers 1, 2, 3, 4, Sentinel 2, Parliamentarian 3, Vice-president 4; G-Club 2, 3, 4; Country Cousins 1, 2; Football 1, 2, 3, 4.

CHARLES V. COLLINS

"The greatest of all men may ask a foolish question now and then."

Science Club 1; Spanish Club 2; Music Club 4, President; Band Council 4, President; Pep Band 1, 2, 3, 4, Leader 4; Band 1, 2, 3, 4, Drum Major 4; M.T.S.-B.O.A. Marching and Twirling Festival 1, 2, 3, 4; M.T.S.B.O.A. Concert Festival 1, 2, 3, 4.

MAJEL O'LYNDA COTTELL

"Always jolly, quite carefree—life may be dull, but never is she."

Art Club 4, Secretary-Treasurer; Forensic Club 4; Girls' Athletic Club 1; Office Staff 4; Junior Achievement 3, Treasurer.

LLOYD CLAGETT CRAWFORD

"Whoever invented work should have finished it."

Future Farmers 4; Junior Civitan 3, 4; Homeroom Chairman 3; Junior Minstrel 3, End Man; Audio-Visual Club 1, 2; Football 1; Basketball 1, 2; Track 1, 2, 3, 4.

NOBLE EARL CUMMINGS, III

"I suppose better men than I have lived, but I seriously doubt it."

Future Farmers 1, 2, 3, 4, Sentinel 2, Reporter 3, President 4, District President 4; G-Club 1, 2, 3, 4; Student Council 2, 3, 4; Country Cousins 1, 2; Class President 1; Class Executive Staff 4; Powder Puff Cheerleader 4; Football 1, 2, 3, 4; Baseball 1, 2, 3, 4.

BEN DONALD CUNNINGHAM

"One thing about silence, it can't be repeated."

Folk Music Club 4; Student Council 4; Junior Civitan 3, 4; Football 1, 2, 3, 4.

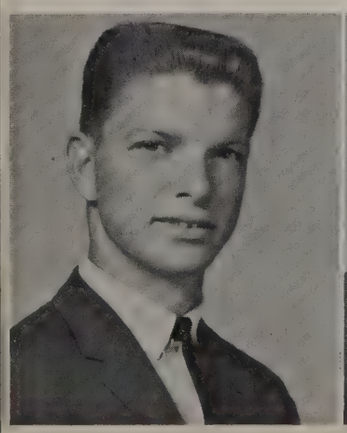

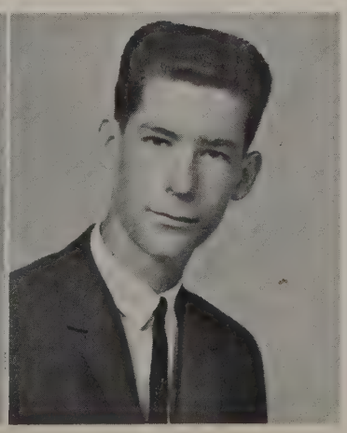

TERRY ELLIS DALTON

"He'd argue with a signpost, then take the wrong way."

Folk Music Club 4, President; Forensic Club 4; Future Farmers 1; G-Club 4; Student Council 2; Teen of the Month 4; Citizen of the Month 4; Football 1, 2, 3, 4; Basketball 1, 2, 3, 4; Track 1, 2, 3, 4; *Nashville Banner* All-City and All-AAA 4; *Nashville Tennessean* All-City and All-AAA 4; Downtown Optimist Club Player of the Week 4; All-State Weekly Checklist 4; *Nashville Banner* All-State Team 4; *Nashville Tennessean* All-State Team 4.

DAVID RICHARD DARNELL

"I don't mind school; it's the principle of the thing."

Maplewood 1; Folk Music Club 4; Paper Staff 3; Junior Achievement 4; Bowling Team 4; Basketball 2; Baseball 4.

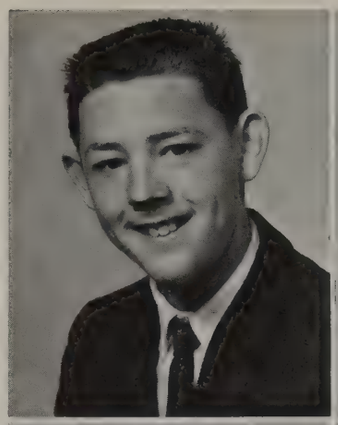

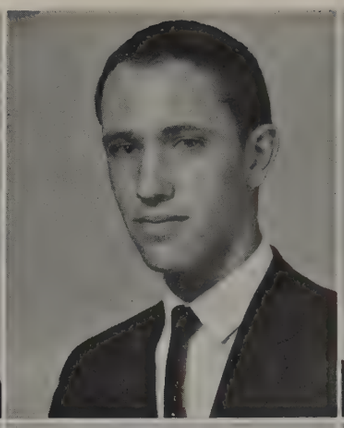

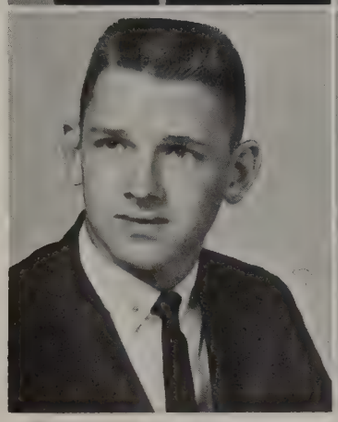

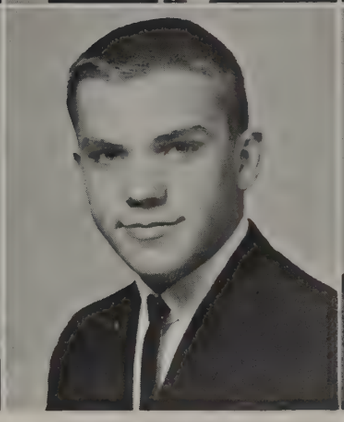

Walter Wesley Dickson

"I never trouble trouble until trouble troubles me."

Aviation Club 4.

Beverly Sue Disspayne

"She reminds you of champagne —always bubbling over."

Girls' Athletic Club 1; Girls' Letter Club 2, 3, 4, Sergeant-at-Arms 3, Secretary 4; Class Vice-president; Cheerleading 1, 2, 3, 4; Christmas Dance Attendant 1; Clinic Bowl Queen 4; Homecoming Attendant 3; Teen of the Month 4; Junior Minstrel 3.

Johnny Dodd

"I'm not bashful, just well trained."

Junior Classical League 3, 4; Classics Club 3, 4; Bowling Team 3, 4; Junior Achievement 4, President.

Betty Carolyn Elliot

"Sweet, easy going, kind and true; in such vast terms we think of you."

Girls' Athletic Club 1; Girls' Letter Club 2, 3, 4; Student Council 4; Annual Staff 4; Junior Civinettes 4; Class Secretary 2, 3; Homecoming Queen 4; Jaycee Bowl Queen 4; Christmas Dance Attendant 3; Homeroom Chairman 4; Junior Minstrel 3; Teen of the Month 3, 4; Senior Superlative 4.

James Dennis Fields

"Why worry? Things are bound to happen anyway."

Folk Music Club 4; G-Club 2, 3, 4; Civitan Club 3, 4, Sergeant-at-Arms 4; Smoky Mountain Trip 3; Class Treasurer 2; Senior Superlative 4; Junior Minstrel 3; Football 1, 2, 3, 4; Sportsmanship Trophy 4; Track 1, 2, 3, 4; Basketball 1, 2; Baseball 4; F.C.A. Camp 3.

Janice Fuller

"There will come a day—I hope."

Girls' Athletic Club 1; Girls' Letter Club 3, 4; Basketball 3, 4; Cheerleading 1; Junior Minstrel 3.

James Maxey Galbreath

"Make much of me; good men are scarce."

Junior Classical League 2, 3, 4; Science Club 1, 4; G-Club 2, 3, 4; Classics Club 2, 3, 4; Annual Staff 4; Junior Civitan 4; Class President 4; Teen of the Month 4; Baseball 2, 3, 4; All-Eastern Division Baseball Team 3; Bowling Team 4.

Roger Keefer Garner

"Not afraid of work, but in sympathy with it."

Folk Music Club 4; Forensic Club 4; G-Club 1, 2, 3, 4; Student Council 4; Teen of the Month Committee; Annual Staff 4; Junior Civitan 4; Bachelor of Ugliness 4; Class Treasurer 3; Citizen of the Month 3; Teen of the Month 3, 4; Junior Minstrel 3; Football 1, 2, 3, 4, Cocaptain 4; Basketball 1, 2, 3; Baseball 1, 2, 3, 4; Golf 4.

David Edward Gillihan

"It's better to be idle than to be busy doing nothing."

Madison 1, 2; Art Club 4, President; Paper Staff 3; Sudent Council 3; Track 3, 4.

Walter Eugene Greer

"Men of few words are the best men."

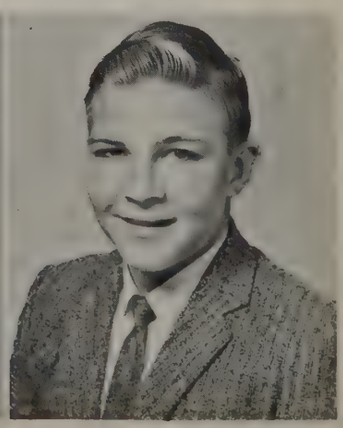

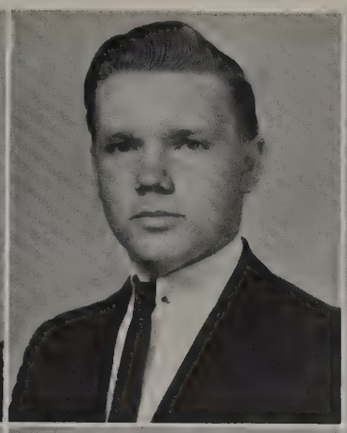

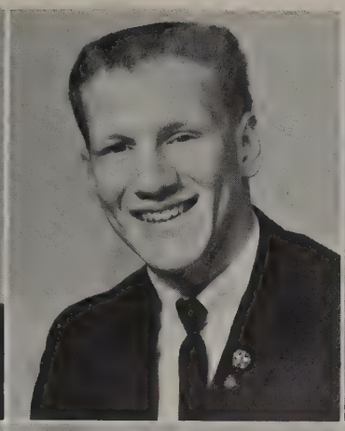

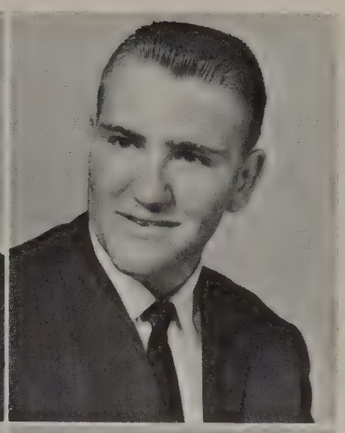

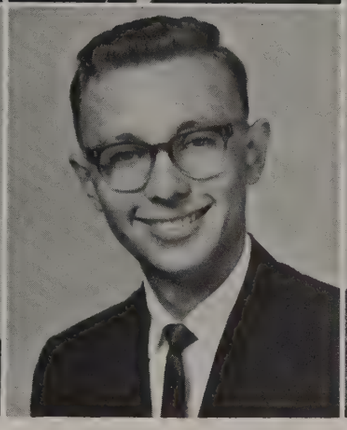

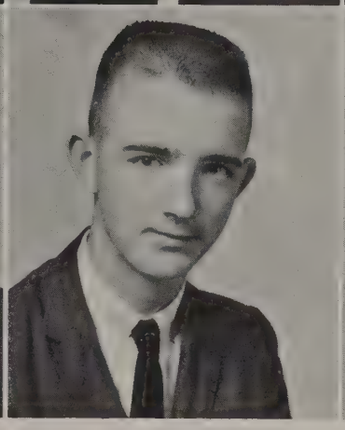

SANDRA HOPE HARRIS

"If sweetness is a fault, hers is a great one."

F.H.A. 4, Treasurer; Girls' Athletic Club 1; Chorus 1; Bowling 1.

JOHN HEANEY

"My grandfather was not a Ubangi."

Midwood High, Brooklyn, N. Y. 1, 2; Audio-Visual Club 3, 4; Junior Achievement 3, 4.

WALTER RUFUS HEATH

"I was gratified to be able to answer quickly; I said, 'I don't know.' "

Aviation Club 4, Vice-president; G-Club 3; Student Council 3; Junior Civitan 3, 4; Hi-Y Club 1; Class Executive Staff 4; Junior Minstrel 3; Teen of the Month 3, 4; King of Christmas Dance 4; Football 1, 2, 3, 4, Captain 4; Headhunters Club 3, 4; Basketball 1, 2, 3, 4; Track 1; *Nashville Tennessean* 2nd Team All-City 3, 4; *Nashville Banner* 2nd Team All-City 3, 4; *Nashville Tennessean* All-AAA Team 3, 4; *Nashville Banner* All-AAA Team 3, 4; Most Valuable Player (Football) 3.

JACK PONDER HENLEY

"A little nonsense now and then is relished by the best of men."

Forensic Club 4; Science Club 4, Sergeant-at-Arms; Junior Achievement 4; Bowling Team 4; Homeroom Chairman 4; Play Cast 3, 4; Student Council 4; Junior Minstrel 3.

REBECCA LOUISE HICKS

"Happy-go-lucky is her trend, but all in all a very good friend."

Girls' Athletic Club 1; Annual Staff 4.

WILLIAM JERRY HICKS

"Silence is a chain by which peace is bound."

Music Club 4, Sergeant-at-Arms; Pep Band 1, 2, 3, 4, Librarian 3, 4.

WILLIAM M. HOOPER

"I may be small, but I have big ideas."

SHIRLEY EVELYN HOWELL

"A twinkle in her eye, a scheme in her mind."

Girls' Athletic Club 1; Student Council 1; Junior Achievement 4, Secretary; Junior Minstrel.

JAMES STROUD JARRATT

"The more I see of girls, the more I like my dog."

Junior Classical League 1, 2, 3, 4; Science Club 1, Secretary-Treasurer; Classics Club 2, 3, 4, Secretary-Treasurer 3, Treasurer 4; Annual Staff 4, Sports Editor; Junior Civitan 4; National Merit Finalist 4; State-wide Math Contest 1, 2, 3, 4; Football Manager 2, 3, 4; Track Manager 2, 3, 4.

SHERRY FAYE JENKINS

"Her kindness will bring her success."

Paper Staff 1; Girls' Athletic Club 1; Junior Achievement 3; Junior Minstrel 3.

Charles Robert Johnson

"I hope to awake some day and find myself great."

Science Club 1; Football 3; Track 1, 2, 3, 4.

Victoria Leah Kirby

"In every deed of mischief, she had a heart to resolve, a head to contrive, and a hand to execute."

Art Club 4; Paper Staff 1, 2; Girls' Athletic Club 1; Girls' Letter Club 2, 3, 4, Treasurer 4; Student Council 1; Annual Staff 4; Junior Achievement 3, 4, Personnel Director 3, Treasurer 4; Library Staff 4; Basketball 1, 2, 3, 4; Tennis 3, 4; Senior Superlative.

Hollis Hudson Malone

"I stand at the brink of a great career. Will someone please push me?"

Folk Music Club 4; Spanish Club 2, 3; G-Club 3, 4; Student Council 2; Annual Staff 4, Business Manager; Junior Civitan 3, 4, President 3, 4; Class President 2, 3; Citizen of the Month 3; Football 1, 3, 4; Track 1, 4; Golf 4; Optimist Player of the Week 3.

Dorothy Sue Martin

"Cheerfulness and content are great beautifiers and are famous preservers of youthful looks."

Junior Classical League 1, 2, 3, 4; Girls' Athletic Club 1; Girls' Letter Club 2, 3, 4, Sergeant-at-Arms 4; Travel Club 4, Corresponding Secretary 4; Student Council 1, 2, 3, 4, Girls' Vice-president 3, 4; Cheerleading 1, 2, 3, 4, Captain 1, 3, 4; Bookstore Monitor 4; Miss Goodlettsville High School 4; Homecoming Attendant 2; Witches' Ball Attendant 4; Valentine Dance Queen 4; Teen of Month 4; Junior Minstrel 3; Senior Superlative.

Harry Ingle Martin, III

"Some claim he's bashful—many doubt it."

Science Club 4, President; G-Club 2, 3, 4; Junior Civitan 3, 4, Treasurer 3, 4; Homeroom Chairman 4; Class Vice-president 3, 4; Citizen of the Month 3; Hi-Y Club 1; Senior Superlative 4; Junior Minstrel 3; Football 1, 2, 3, 4; Basketball 1, 2, 3; Track 1, 2, 3, 4; 1st in District 440, 3, 2nd in Midstate 440, 3, 3rd in State 440, 3, 2nd in *Banner* Relays 440, 3, 1st in AAU Meet 440 Relay 3, 2nd in AAU Meet 440, 3, 2nd in Optimist Meet 440, 3.

Viverette Nell Martin

"A laughing girl, a thoughtful woman."

Girls' Athletic Club 1; Student Council 3; Basketball 1; Christmas Dance Attendant 1; Witches' Ball Attendant 1; Homeroom Officer 2, Vice-president; Junior Minstrel 3.

Mary Deborah Matchak

"Our thoughts and our conduct are our own."

Paper Staff 3; Girls' Athletic Club 1; Annual Staff 4; Band 2, 3, 4; Junior Minstrel 3; Junior Achievement 4.

Jacky Dean Mayes

"The life of the students, the death of the teachers."

FFA 1, 2, 3; Hi-Y Club 1, 2; Junior Minstrel 3, End Man; Homeroom Vice-president 4; Powder Puff Game Cheerleader 3; Football 2, 3, 4; Baseball 3.

Geraldine McCarrell

"There is no wisdom like frankness."

Folk Music Club 4, Secretary; Girls' Athletic Club 1; Girls' Letter Club 2, 3, 4, President 4; Student Council 1, 2; Annual Staff 4; Office Staff 4; Junior Achievement 3, 4; Teen of the Month 4; Basketball 1, 2, 3, 4; Tennis 3, 4; Senior Superlative 4.

John David Minton

"Great men are slow to anger; he's never been mad."

Science Club 1; Aviation Club 4; Football 1.

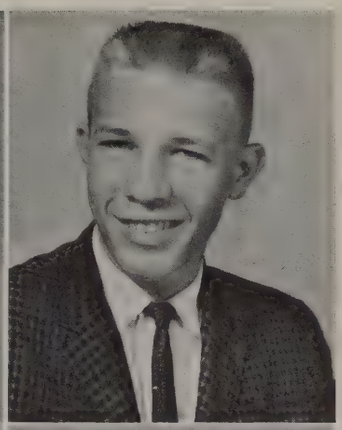

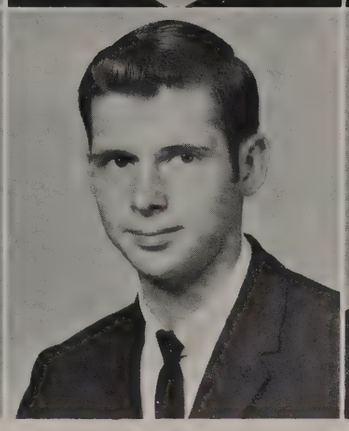

Linda Jo Ozanne

"While there's life there's hope."

FHA 4; Girls' Athletic Club 1.

Janice Evion Painter

"Kindness is the sunshine in which virtue grows."

Maplewood High School 1; East High School 2; Forensic Club 4; Travel Club 4; Travel Club 4, Second Vice-president; Annual Staff 4, Typist; Junior Civinettes 4; Junior Minstrel 3; Homeroom Committee 4; Powder Puff Football 4, Quarterback.

Sue Ellen Parrish

"She came among us late, but made up for it at a fast rate."

Greenbrier High School 1, 2, 3; Travel Club 4, Residing Secretary; Junior Civinettes 4.

Jesse Patterson

"If at first you don't succeed, give up."

Folk Music Club 4; Football 2, 3, 4; Track 3, 4.

Vivian Duane Pendley

"She does her work without being told; she has a head full of sense, a heart of gold."

Honor Society 3, 4, Vice-president 4; Paper Staff 2, 3, Co-editor 3; Forensic Club 2, 3; Junior Classical League 1, 2, 3, 4; Student Council 3; Girls' Athletic Club 1; Classics Club 2, 3, 4; Citizen of Month Committee; Annual Staff 4, Senior High Class Editor; Junior Civinettes 3, 4; Citizen of Month 3; Teen of Month 3; Junior Minstrel 3; Senior Superlative 4.

Donald Wayne Powell

"No one knows what he can do until he tries."

Music Club 4; Audio-Visual Club 3; Football 1; Track 4.

Jerry Preston

"I'll have my fun, I'll have my frolic; who cares about tomorrow."

Folk Music Club 4; Football 1; Bowling Team 3, 4.

Sylvia Ann Roaden

"Make hay while the sun shines."

Judith Ann Roark

"The clock of time is wound only once; make every second count."

Paper Staff 3, 4, Co-editor 3, Typist 4; Forensic Club 1, 2, 3, 4, Treasurer 3, Vice-president 4; Degrees of Merit, Honor, Excellence; Junior Classical League 1, 2, 3, 4; Classics Club 1, 2, 3, 4; Annual Staff 4, Associate Editor; Band 1, 2, 3, 4, Treasurer 4; Majorette 2, 3, 4; Medal 4; Junior Civinettes 3, 4; Library Staff, State Library Assistance Conference 1; Junior Minstrel 3; Powder Puff Football 3, 4; D.A.R. Medalist 4; Senior Superlative.

Lynda Harris Sanderson

"Happiness is like a kiss, you must share it to have it."

Paper Staff 1; Girls' Athletic Club 1; Student Council 1; Office Staff 3; Junior Achievement 3, Secretary; Library Staff 2.

Judith Carol Scott

"Be merry and employ your chief thoughts to courtship."

Paper Staff 4, Typist; Spanish Club 2, 3, Secretary 2, President 3; Girls' Athletic Club 1; Student Council 3, 4; Annual Staff 4, Junior High Class Editor; Junior Civinettes 3, 4, Girls' Vice-president; *Banner* correspondent 4; Christmas Dance Attendant 4; Homeroom Officer 1, 2, 3; Junior Minstrel 3; Powder Puff Football 4.

Alfred Richard Sears

"Square meals make round people."

F.F.A. 2, 3, 4; Science Club 1; Football 1, 2; Baseball 3, 4.

Betty Frances Sisco

"Good nature is the cheapest commodity in the world and the most gratifying."

F.H.A. 1, 4, Reporter 4; Junior Civinettes 3, 4; Junior Minstrel 3.

Peggy Louise Skaggs

"Who broke no promise, served no private end; who gained no title, who lost no friend."

F.H.A. 4, Songleader; Girls' Athletic Club 1; Junior Minstrel 3.

Barbara Jean Sonner

"Never think of the future; it comes soon enough."

Ferndale High School 1; Forensic Club 4; Music Club 4; Chorus 2, 3, 4.

Sophia Knight Spencer

"Why go to school when there are better things to do."

Shirley Mae Steele

"Why trust to fate when we have our own charms."

Girls' Athletic Club 1; Girls' Letter Club 2, 3, 4; Cheerleading 1, 2, 3, 4; Christmas Dance Court 1; Christmas Dance Queen 4; Junior Minstrel 3.

Kennith Stevenson

"He never has much to say, he just works and goes on his way."

Science Club 1; Classics Club 2, 3, 4.

Marsha Jane Stewart

"Seldom heard but often thought of."

Girls' Athletic Club 1; Student Council 4; Annual Staff 4; Chorus 1, 2.

Rosa Christine Stinson

"Gifted with a tongue, she takes full advantage of it."

Litton High School 1; Folk Music Club 4, Secretary; Girls' Letter Club 4; Junior Achievement 3, 4, Personnel Director; Basketball Assistant Manager 4.

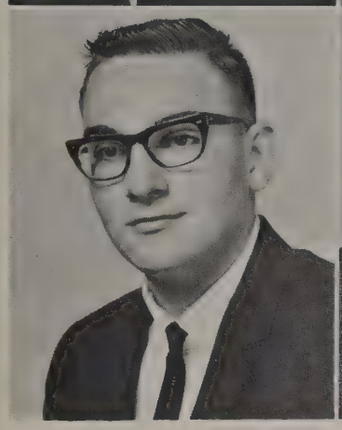

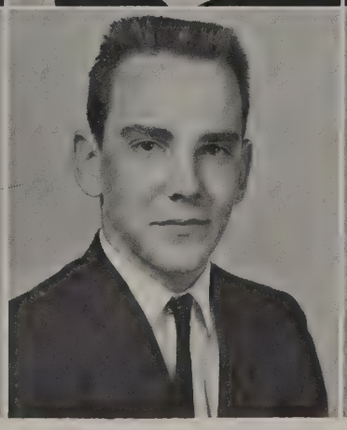

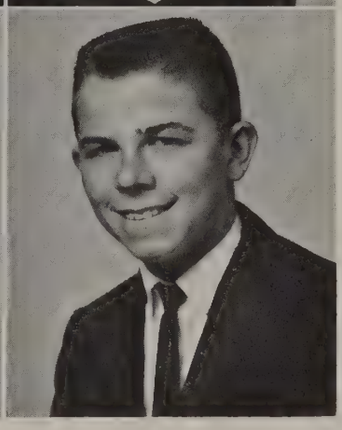

James E. Swing

"I may be thin, but I have big muscles."

Folk Music Club 1; Junior Classical League 3, 4; G-Club 4; Classics Club 2, 3, 4; Basketball 1; Baseball 1, 2, 3, 4; Bowling Team 3.

Lynda Lee Thomas

"You have not fulfilled every duty unless you have not fulfilled that of being pleasant."

Paper Staff 4; Future Teachers 4, Secretary-Treasurer; Girls' Athletic Club 1; Annual Staff 4; Junior Achievement 3; Junior Minstrel 3.

Anna Johnson Thomsen

"While ye may—go marry."

F.H.A. 4; Girls' Athletic Club 1; Music Club 1; Basketball 1; Powder Puff Football 4.

Frances Diane Tisdale

"Her words are few, but she means them all."

Girls' Athletic Club 1; Chorus 1, 2.

William Lee Vecchione

"Man cannot live by bread alone —he must have peanut butter."

Junior Classical League 1, 2, 3, 4; Classics Club 2, 3, 4, President 4; Annual Staff; Band 1, 2; Auxilium Latinum Club 3; Class Treasurer 1; Football 1, 3; Track 1, 2, 3.

Bill W. Waddey

"Some people get results, I get consequences."

F.F.A. 1, 2, 3, 4, Treasurer; Band 1, 2.

Johnny Waller

"The wrong way always seems to be the best way."

Music Club 4, Vice-president; Pep Band 1, 2, 3, 4; Band 1, 2, 3, 4; All-Star Band 3, 4; M.T.S.-B.O.A. Marching and Twirling Festival 1, 3, 4; Band Librarian 3; Track 3.

Mike Waldron

"He is not one to be forgotten."

Junior Civitan 3, Sergeant-at-Arms; Band 1, 2; Football 3, Manager; Basketball 2, 3, Manager.

Jesse Webb

"The glory of young men is their strength."

Wanda Waldrond Wilkinson

"To love and be loved is the greatest happiness of existence."

Girls' Athletic Club 1; Girls' Letter Club 2, 3, 4, Vice-president 4; Chorus 1, 2; Basketball 1, 2, 3, 4.

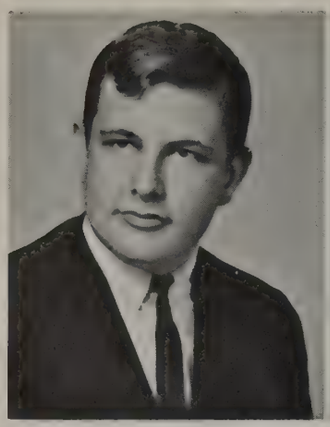

JERRY WILLIAMS

"Never do today what you can do tomorrow."

GLORIA WINTERS

"Very sweet, very small, always gentle, kind to all."

Litton High School 1, 2; Paper Staff 4; Classics Club 4; Annual Staff 4; Junior Minstrels 3.

BARBARA CHRISTINE WOODALL

"Saying is one thing and doing is another."

F.H.A. 4, Vice-president 4; Girls' Athletic Club 1; Library Staff 2; Office Staff 4; Junior Minstrels 3; Powder Puff Football 3, 4.

GLENDA WRIGHT

"Quiet and unassuming, her nature never varies."

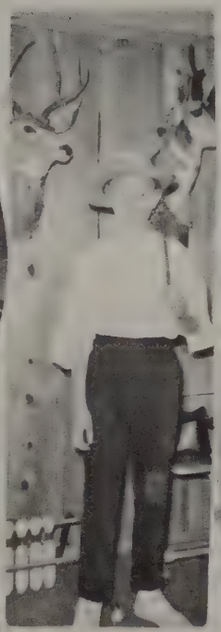

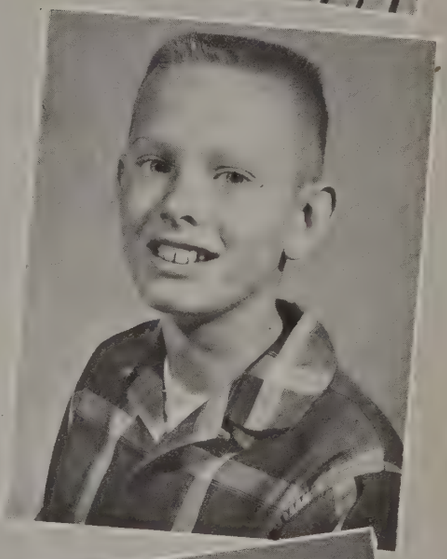
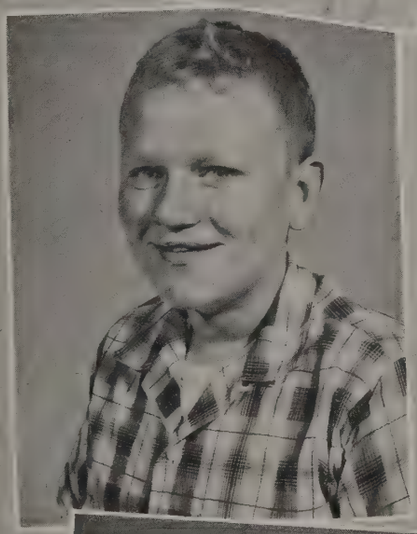
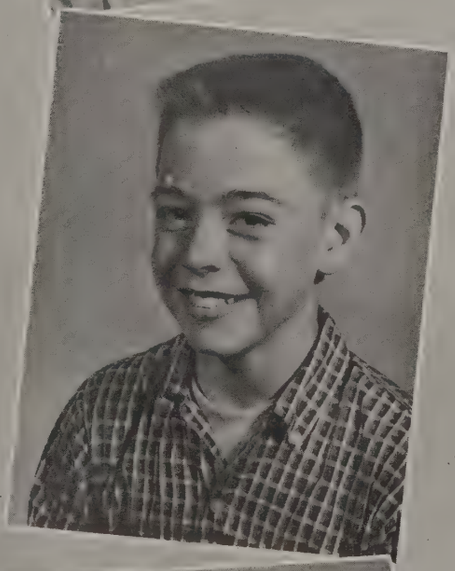

LAST WILL AND TESTAMENT OF THE SENIOR CLASS OF 1964

We, the Senior Class, after four hard years of work filled with wonderful memories, do make, publish, and declare this our last will and testament.

Section 1: To Mr. Sircy, we leave him still checking to make sure that everyone in the hall has their little green pass.

Section 2: To the faculty, we leave never to forget them and their wonderful guidance through these past four years.

Section 3: To our Sponsors, we leave hoping that they will get sweet seniors next year like us in the class of '64.

Section 4: To the Junior High, we leave ya with four more long, but we hope, wonderful years.

Section 5: To the Freshman Class, we leave them still looking forward to their last three years.

Section 6: To the Sophomore Class, we leave them to take over our places in the hall, and we hope they stay warmer than we did.

Section 7: To the Junior Class, we leave our Senior lounge and privileges hoping that they get to use them, for we didn't.

Section 8: Members of the Senior Class make the following bequests:

I, TOMMY ADAMS, leave wondering if I'm wrong in thinking that I'm wonderful.

We, JANE AHERN and SHARYN BATEY, leave Mr. Gross our 100+ guinea pigs, knowing he will take excellent care of them for many years to come.

I, LINDA ALLEN, leave my locker with all the ants in it to any lucky person who brings their lunch.

I, DEXTER ALLEY, leave the ability to pester Miss Sprouse and get away with it to anyone who is brave, or rather crazy, enough to try it.

I, JUDITH ANDERSON, leave taking all the wonderful memories of the things that happened to me at G.H.S., and leaving behind all the rest.

I, CAROL ARNOLD, leave my sister Norma riding the bus without me.

I, CHERI ASHBURN, leave Monique Allen still getting into trouble in 6th period study hall.

I, LINDA BEAN, leave, to some deserving Junior, my corner in the hall.

I, FREDDIE BIRDWELL, leave a towel to anyone who sits in front of Mr. Blair in class.

I, CAROL BOEHMS, leave my shifts to anyone brave enough to wear them.

I, HENRY BOLDING, leave my bleached hair to Coach Frost.

I, JUDY BOND, leave hoping Susan Ledham can find someone else to borrow a comb from.

I, BILL BOZEMAN, leave my duty of saying "assembly dismissed" to next year's President of the Student Council.

I, PAUL BRYANT, leave my ability of getting caught in everything I do to whoever wants it.

I, MIKE CALDWELL, leave to Eddie Neebritches, or is it Nobuggy, or Neebright, or is it . . . uh, what was I going to leave him?

I, JOHNNY CARPENTER, leave wondering if Coach Frost will survive without me bothering him.

I, MIKE CARTER, leave my seat in Mr. Blair's chalk-filled room to Burl Young.

I, SHEILA CARLISLE, leave to jump with my father and sing our favorite songs.

I, PAT CARTWRIGHT, leave to Anne Abbott my ability to con teachers into voting for me.

I, MARY JANE CHAPMAN, leave David to be the last Chapman to graduate from Goodlettsville High School.

I, LARRY CASHMAN, leave G.H.S. after my first and last year to be spent inside these walls.

I, MORRIS CLENDENIN, leave to David Roberts my great defensive stance because he needs one badly.

I, CHARLES COLLINS, leave the school, sorry to go, yet happy that I don't have to return.

I, MAJEL COTTELL, leave my seat in front of Mrs. Nichols to Sara.

I, BUDDY CRAWFORD, leave Frank Satty my office in the *B.F.* Club.

I, DUSTY CUMMINGS, leave still thinking that muddy water is MH_2O.

I, DON CUNNINGHAM, leave my No. 1 position on the football team to anyone strong enough, rough enough, and dumb enough to take it.

I, TERRY DALTON, leave Ray Metzgar my position on the "All-City Team."

I, DAVID DARNELL, leave my height to Debbie Cummings, but all my weight I must keep for myself.

I, WESLEY DICKSON, leave my height to Brenda Moon hoping she will take advantage of it.

I, BEVERLY DISSPAYNE, leave Clinic Bowl Queen to Jane Massie.

I, JOHNNY DODD, leave my books in my locker, like always.

I, BETTY ELLIOTT, leave all the fun and excitement of being a senior to Margie Kemper.

I, DENNIS FIELDS, leave my position of "WEAK-BACK" on the football team to my brother Larry.

I, JANICE FULLER, leave my basketball *suit* to anyone who isn't good enough to play or warm the bench.

I, JIMMY GALBREATH, leave first base to Rodney Waller, hoping he does better than I did.

I, ROGER GARNER, leave my title of B.O.U. to "Bucky" Brooks or "pinocchio" Satty.

I, DAVID GILLIHAN, leave the ability to do more and not get in trouble for it to Gale Kent.

I, GENE GREER, leave Larry my ability to get into trouble.

I, SANDRA HARRIS, leave my Home Economics skill to Rohanda Butler.

I, MIKE HARRISON, leave still getting into as much trouble as ever.

I, JOHN HEANEY, leave my books in my locker untouched and unharmed to next year's senior, Brenda Moon.

I, WALTER HEATH, leave my egg throwing ability to Frank Satty.

I, PONDER HENLEY, leave Mr. Gross 50 pounds, and may he wear it in good health.

I, BECKY HICKS, leave hoping to catch Charles and get him to march down the aisle.

I, JERRY HICKS, leave after four wonderful, joy-filled years.

I, BILL HOOPER, leave my ability to run the life out of a '64 Chev to Butch Horn.

I, SHIRLEY HOWELL, leave to get my MRS. Degree.

I, JIMMY JARRATT, leave to John Wright my seat in Mr. Blair's Math class.

I, SHERRY JENKINS, leave so that I can drive Rosa around, and around, and around Shoneys, and then around again.

I, BOBBY JOHNSON, leave my position on the track team to Bobby Carpenter, hoping he will win first place in all events.

I, DON JONES, leave it all to some brave Junior.

I, LOGAN KEITH, leave in a big bad T-Bird.

I, VICKI KIRBY, leave my hidden beauty to anyone who wants to waste 18 years looking for it the way that I have. (GOOD LUCK!)

I, HOLLIS MALONE, leave Frank Satty a carton of fresh country eggs.

I, DOT MARTIN, leave my position as captain of the cheerleading squad to Bonnie Page.

I, NELL MARTIN, leave after dreaming for four years of this event.

I, HARRY MARTIN, leave my unfailing hands to catch a pass to Ray Metzgar.

I, DEBBIE MATCHAK, leave my chair in Band to any deserving person.

I, JACKY MAYES, leave happily.

I, GERRI MCCARRELL, leave with Mr. Coss and Mr. Lydon still yelling, "Get up off the floor and play ball!"

I, JOHN MINTON, leave my broken locker to anyone who can open it.

I, LINDA OZANNE, leave with my mouth still open.

I, JANICE PAINTER, leave my musical talent to Mr. Gross who surely needs it.

I, SUE ELLEN PARRISH, leave a special thanks to my friends and teachers for making my first and last year at G.H.S. a success.

I, JESSE PATTERSON, leave.

I, VIVIAN PENDLEY, leave the position of vice-president of the Honor Society to some deserving Junior.

I, DONNY POWELL, leave G.H.S. taking Linda with me only for her to come back next year as Mrs. Linda Powell.

I, JERRY PRESTON, leave to Goodlettsville High School the deeds and actions which I have performed for the benefit of the school.

I, JUDY ROARK, leave still walking and talking as fast as ever.

I, LYNDA SANDERSON, leave to become a full-time housewife.

I, JUDY SCOTT, leave with many wonderful memories of the great times I've had at G.H.S.

I, DICKIE SEARS, leave "Crash Wright" and "Flash Ahern" still knocking down walls.

I, BETTY SISCO, leave my broken typewriter to some deserving Junior.

I, PEGGY SKAGGS, leave Lila Jones yelling for our basketball teams.

I, BARBARA SONNER, leave to Linda Stevenson her own locker to keep her own books in.

I, SOPHIA SPENCER, leave to join Sam.

I, SHIRLEY STEELE, leave Christmas Dance Queen to Judy Jernigan.

I, KENNETH STEVENSON, leave my locker to anyone who can get it open.

I, JANE STEWART, leave my gym blouse to Nina Swallows who is always losing hers.

I, ROSA STINSON, leave still telling Lelon I'm right and he's wrong.

I, JAMES SWING, leave the school still wondering why I came here in the first place.

I, RAY TARR, leave my ability to clean Miss Sprouse's classroom windows to any '65 Senior who can "rub like mad."

I, LYNDA THOMAS, leave hoping Marty and Carmen will be able to get along without me.

I, ANNA THOMSEN, leave with both my G.H.S. diploma and my MRS. degree.

I, DIANE TISDALE, leave my being short and chubby to Caroleen Spain.

I, BILL VECCHIONE, leave my good sense of humor to all the teachers.

I, BILL WADDEY, leave my ability to skip more and get caught less to Jimmy Stevenson.

I, MIKE WALDRON, leave my seat in the office to Wayne Palmer.

I, JOHNNY WALLER, leave with hopes of Mr. Murphy being miserable without me.

I, JESSE WEBB, leave to help others and get more out of life.

I, JERRY WILLIAMS, leave, taking Pott with me.

I, WANDA WILKERSON, leave a very happy wife since Feb. 3, 1964.

I, GLORIA WINTERS, leave having enjoyed my two years at Goodlettsville High.

I, BARBARA WOODALL leave hoping that Nancy Ann has as much fun in her Junior and Senior year as I did in mine.

CLASS PROPHECY

As Goodlettsville's school year of 1964 comes to an end, all of us look to the future and what it holds. Being a good friend to a scientist in Florida, I talked him into letting me use his time machine, not yet on the market, and take a fifteen year trip into the future lives of all my classmates. Slowly the machine takes off into the future.

Why, there's *Dusty Cummings* and he's on television with his comedy show. He also owns a big ranch out West! As I travel on in the year of 1979, I see several football players in a big stadium. I should have known who two of them would be; *Walter Heath* and *Terry Dalton,* professional players for the Greenbay Packers. Believe it or not, there is *Henry Bolding,* their manager. Good luck boys! Oh, that man looks familiar, so let's stop and look around awhile. Well, if it isn't *Mike Caldwell,* and he is a professor as well as the president of Vanderbilt University. Along with him is one of his friends and fellow professors, *Bill Bozeman.*

After traveling this far I think I will stop for lunch. Upon entering the restaurant, the first person I see is *Linda Allen,* the chief dietician of this restaurant, as well as 30 others. On the wall are pictures of great athletes and stars. Among them are *Buddy Crawford, Johnny Carpenter,* and *Harry Martin,* all great Olympic track stars, as well as partners in the architectural field. While waiting for my meal, I glance around and see none other than *Beverly Disspayne,* now an airline hostess in on leave. She is having dinner with those great career women; *Dorothy Martin, Shirley Steel,* and *Beckie Hicks.* After discussing things with them for awhile, we, as usual, begin gossiping about our old friends. The first mentioned is *Rosa Stinson,* whom I find is now the owner of an international string of beauty salons. Her top managers are also old friends: *Nell Martin, Janice Fuller,* and *Shirley Howell.* I am so glad to see them reach success!

As I leave the restaurant, I decide to go to the art museum to see if any of my friends have made good in the field of art. There is a collection of modern art by my old friend *David Gillihan,* who is also a fine draftsman. On the opposite side of the wall is a portrait of a little girl painted by *Vicki Kirby.* Upon looking at it, I remember hearing "Vick" say that she would make a million dollars painting. I see that she is well on her way. Other great representatives of the art world are *Majel Cottell* and *David Darnell,* both with terrific art exhibits in the museum. As I leave the museum, I glance across the street and see one of the most beautiful buildings I have ever seen. After inquiring, I find it was designed by those famous architects, *Jerry Preston* and *Mike Waldron.* The construction was by *Jacky Mayes.* Part of the offices in this building are occupied by those great lawyers; *John Heany, Charles Collins,* and *Johnny Dodd.* These men, by the way, employ many secretaries among whom are *Barbara Woodall, Diane Tisdale, Peggy Skaggs, Judy Bond,* and *Jane Stewart.*

While leaving the building, I find my attention straying to the hospital across the street. As usual, my curiosity has gotten the best of me. This is the place where that great scientist, *Jimmy Jarratt,* is employed. In the lab next to him is that famed biochemist, *Hollis Malone,* who is in deep conversation with the psychologist of the hospital, *Sue Ellen Parrish.* Other employees are *Linda Bean,* a receptionist, and *Jane Ahern,* the pharmacist. The nurses include *Sharyn Batey, Anna Thomsen,* and *Debbie Matchak.*

After looking over the hospital, my interest in the school system has been awakened. The first teacher I met is *Pat Cartwright.* As we talk, she informs me that other teachers are *Lynda Thomas, Judy Roark,* and *Judy Scott.* As I check my watch, I find that only three hours are left of my allotted time, and I still haven't found out about all of my classmates. So I call upon one of my friends, *Sherry Jenkins,* an accountant now, and ask her to give me the "lowdown" on everyone. I find that *Freddie Birdwell* is now a test driver of cars built by *Donny Powell* and owned by *Gene Greer. Dennis Fields* is a commercial artist, and *Roger Garner* is a Certified Public Accountant. As we pause to listen to a record on the radio, Sherry explains that it is by *James Swing, Jerry Williams, Ray Tarr,* and *Johnny Waller.* This was just one of their several recordings. *Barbara Sonner* is also in the musical field, but a different type. She is a choir director. Another person that pursued show business is *Sheila Carlisle.*

Being my nosey old self, I begin to name still others that I am curious about. I find that *Carol Boehms, Cheri Ashburn, Linda Ozanne, Betty Sisco, Sandra Harris, Mary Jane Chapman,* and *Gloria Winters* are all very successful secretaries. Most of these work for those business tycoons: *Dickie Sears, Don Cunningham, Tommy Adams,* and *Jerry Hicks.*

After leaving Sherry, I find that there are still a few that I have not heard about. I think I will look up *Jimmy Galbreath,* that outstanding Aeronautical Engineer. *Paul Bryant,* and *Mike Carter* have all gone into some branch of the engineering field. *Vivian Pendley* and *Judith Anderson* have also chosen this line of work.

Conversing on other subjects, I find that *Morris Clendenin* and *John Minton* are both newspapermen and are assigned to the President of the United States. Another person connected with the White House is Admiral Billy Hooper, that great demolition expert. I also got hold of some secret information about a great discovery by *Ponder Henley, Jesse Patterson,* and *Wesley Dickson.* They have found a sub-

stance that is believed to keep a person young. They are going to use *Bill Vecchione, Don Jones,* and *Bill Waddey's* processing plant to test this material. *Mike Harrison* and *Logan Keith* have bravely volunteered to be the testees. I hate to leave so fast, but I have only one hour before going back in time, and I have a few more people to look in on. As I leave Jim's office, I run into *Lynda Sanderson.* She tells me that *Sophia Spencer* is now living in Hawaii along with Sam and their daughter. *Carol Arnold* and *Betty Elliott* are also married as well as *Janice Painter.* I find I have just enough time to meet *Wanda Wilkenson* and her three children before leaving for home.

Boy, what a trip! But you know, I'm glad to be back in 1964 and still looking forward to the future, and also to my wedding in July to Glenn.

By GERRI MCCARRELL

from
personal charm
to mental
prowess . . .
patterns
of
personality . . .

MEDALISTS • OUTSTANDING SENIORS

BILL BOZEMAN

Balfour Medalist

MIKE CALDWELL

Civitan Medalist

JUDY ROARK

D. A. R. Medalist

The D.A.R. Medal, given to a girl on the basis of citizenship, has been awarded this year to Judy Roark, a person familiar to all those who have watched the band perform over the last few years. Not only in band has she displayed a willing, cooperative spirit but in other activities as well—chiefly, publications of the school.

The Balfour Medal is awarded on the basis of Scholarship, Leadership, and Character. Bill Bozeman, the recipient for 1964, has served ably in his senior year as president of the student body. While active in other school activities, Bill has maintained a "B" average. Students and teachers alike attest to his high principles of character, for he was nominated by the Senior Class and chosen by the faculty.

By displaying a good attitude around school and serving his classmates in extracurricular activities, Mike Caldwell ably has won the Civitan Medal, given on the basis of citizenship. For many hours in the fall of his senior year, Mike worked out with the team in order to play football on a limited basis; such unselfishness has been typical of Mike's attitude toward school life.

DOT MARTIN

Miss G. H. S.

ROGER GARNER

Bachelor of Ugliness

BETTY ELLIOTT

Homecoming Queen

BEV DISSPAYNE

Clinic Bowl Queen

MIKE CALDWELL
VIVIAN PENDLEY

Most Likely to Succeed

BILL BOZEMAN
DOT MARTIN

Best All Around

HARRY MARTIN
GLORIA WINTERS

Most Bashful

JIMMY JARRATT
PAT CARTWRIGHT

Most Reliable

JIMMY GALBREATH
LINDA ALLEN

Best Groomed

MIKE CARTER
JUDY ROARK

Most Industrious

DUSTY CUMMINGS
VICKI KIRBY

Most Mischievous

TERRY DALTON
GERRI McCARRELL

Most Athletic

JOHNNY CARPENTER
BETTY ELLIOTT

Cutest Couple

DENNIS FIELDS
SUE ELLEN PARRISH

Friendliest

JUNIOR CLASS OFFICERS

CARMEN CURTIS ..... *Secretary*
EDDIE NIEBRUEGGE ..... *Vice-President*
DICKIE GENUNG ..... *President*
JOHN WRIGHT ..... *Treasurer*

The Junior Class

Judy Adams
Phoebe Ahern
Monique Allen
Elaine Andrews
James L. Andrews

Tony Ashburn
Annie Bailey
Jerry Bell
Ray Bennett
Berriman Bilbro

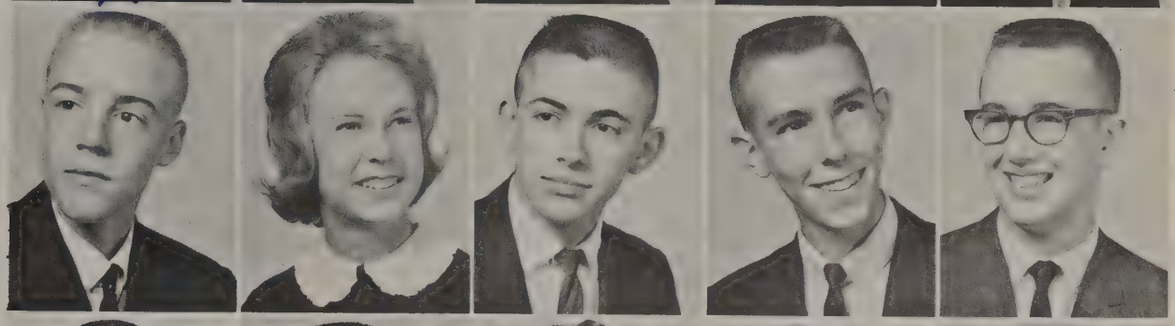

Richard Binkley
ANNY BLOODWORTH
)WARD BLOODWORTH
Jeffrey Bond
Sheila Bowers

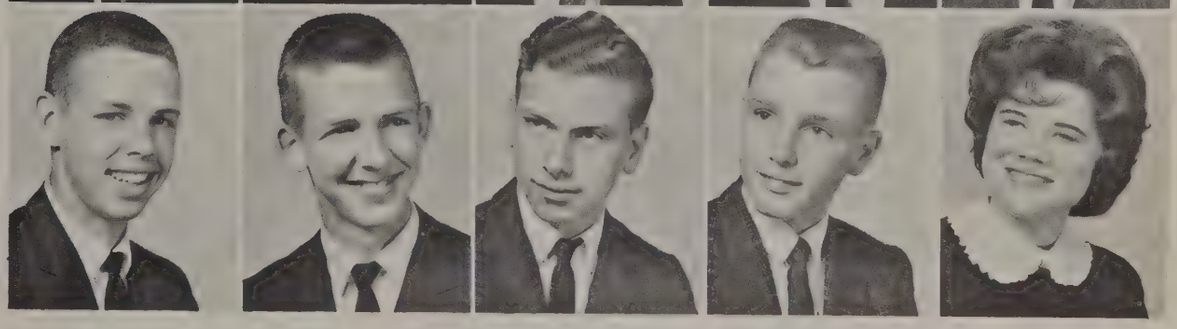

JUNIORS • 1963 • JUNIORS • 1964 • JUNIORS

:AROLYN BOWLING
Sonny Bracey
Betty Branham
TURMAN BROOKS, JR.
BETTY MALONE BROWN

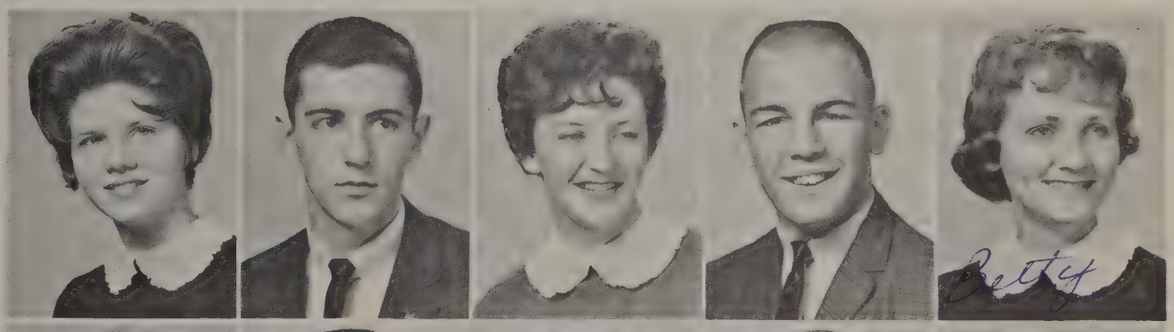

Cynthia Butts
OBBY CARPENTER
)ANIEL CHAPMAN
Mike Charlton
ARBARA CHESTNUT

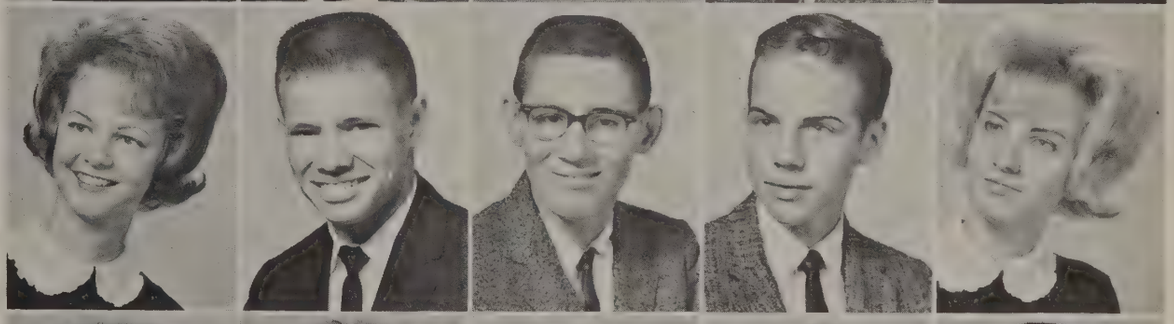

:YNTHIA CHOATE
Jane Coggins
Joyce Coots
Lois Crain
JERRY CUFFMAN

Debbie Cummings
Carmen Curtis
Karen Cushenberry
Leah Davis
Dolores Dean

Carolyn Demonbreun
Julie Dent
Sid Dorris
Judy Elkins
Sara Farmer

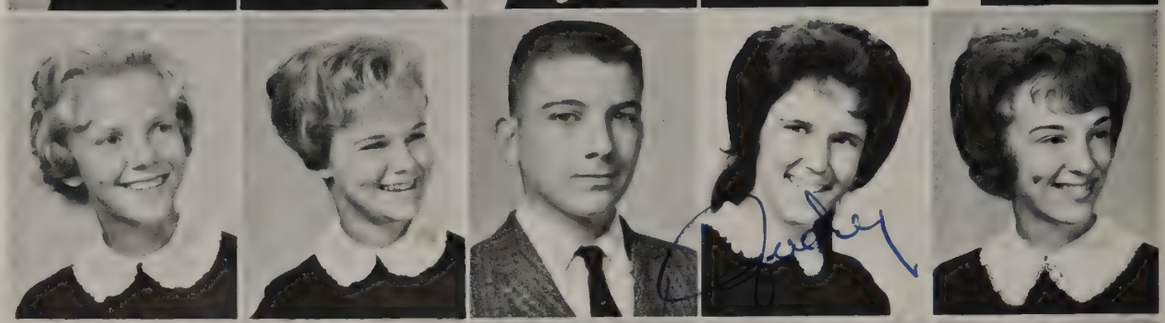

Wanda Ferris
Juanita Filson
Sarah Fitzgerald
Wayne Fyke
Dickie Genung

Don Gray
Larry Greer
Elaine Grisham
Jerry Hall
Dell Hamilton

JUNIORS • 1963 • JUNIORS • 1964 • JUNIORS

Freddie Hardcastle
Linda Hardcastle
Annette Harris
Elaine Harris
Iva Harris

Tommy Hightower
Polly Hitt
Sharon Hooper
Penny Hopkins
James Huddleston

Judy Huffines
Geraldine Hunt
Judy Hunt
Joyce Jackson
Elizabeth Jennings

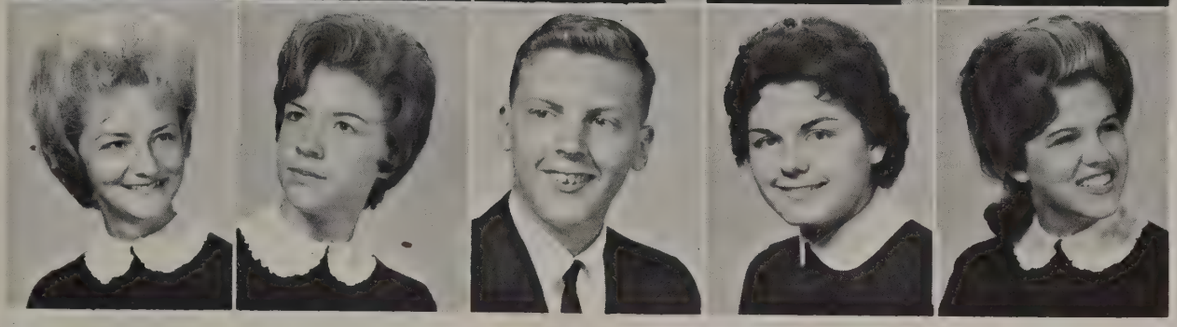

Judy Jernigan
Liza Jones
Michael Jones
Patsy Jones
Margie Kemper

JUNIORS • 1963 • JUNIORS • 1964 • JUNIORS

Gale Kent
Genelle Koonce
Joyce Ledbetter
Jimmy Lehman
Johnny Long

Gary Lowe
David Markham
Jane Massie
James Mayes
Robert Eugene Mayes

Robert McCasland
Beverly McCoin
Janette McCoin
Margo Meador
Sammy Midgett

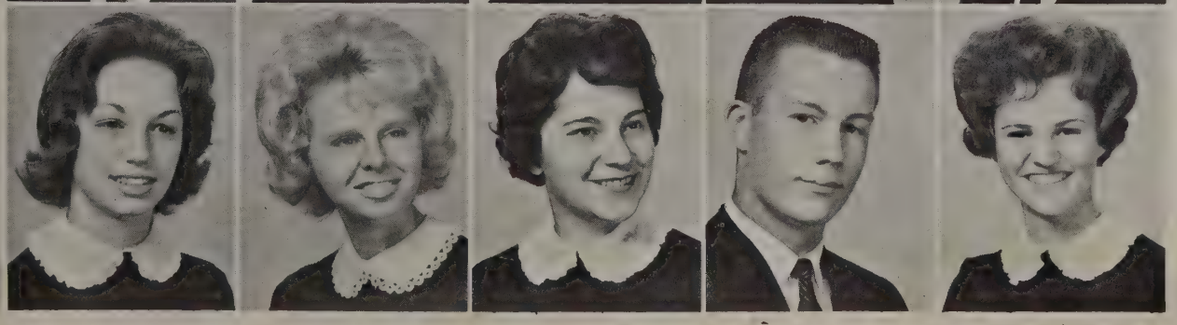

Brenda Moon
Sherry Morgan
Gaye Neal
Eddie Niebruegge
Fay Owens

Kay Owens
Carolyn Ozanne
Mera Ozanne
Bonnie Page
Wayne Palmer

Mildred Louise Parks
Harold Peoples
Eddie Phillips
Carolyn Potter
Jerry Pritchett

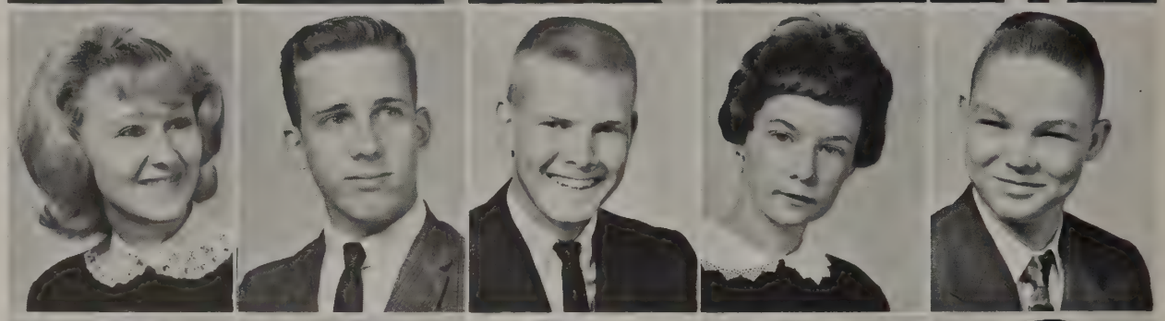

Martha Rains
Billie Reece
Charlene Resha
Mike Rist
David Roberts

Carolyn Rumble
Lois Seagraves
Billy Searcy
Betty Sellers
Barbara Settle

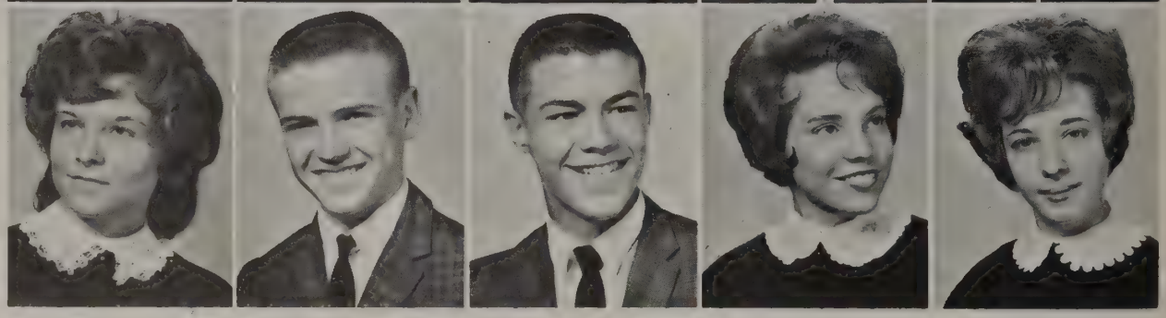

JUNIORS • 1963 • JUNIORS • 1964 • JUNIORS

John Sheldon
Netta Spears
John Spurlock
Jimmy Stevenson
Linda Stevenson

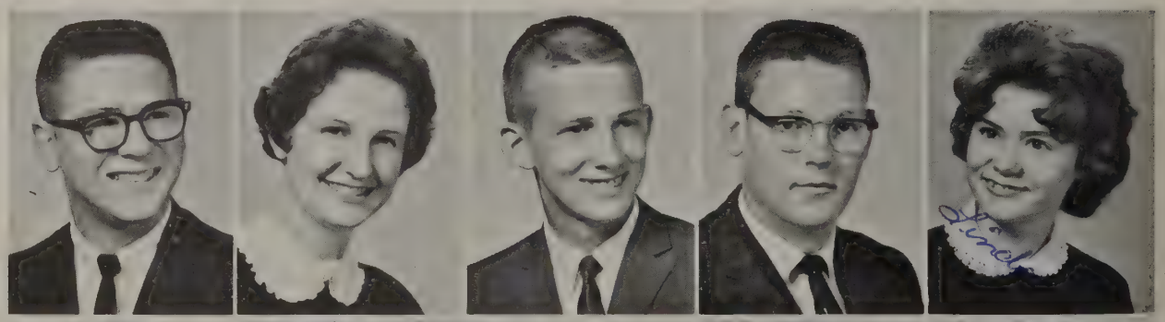

Noel Swafford
Glenn Swift
James Tribble
Barbara Ulrich
Betty Walker

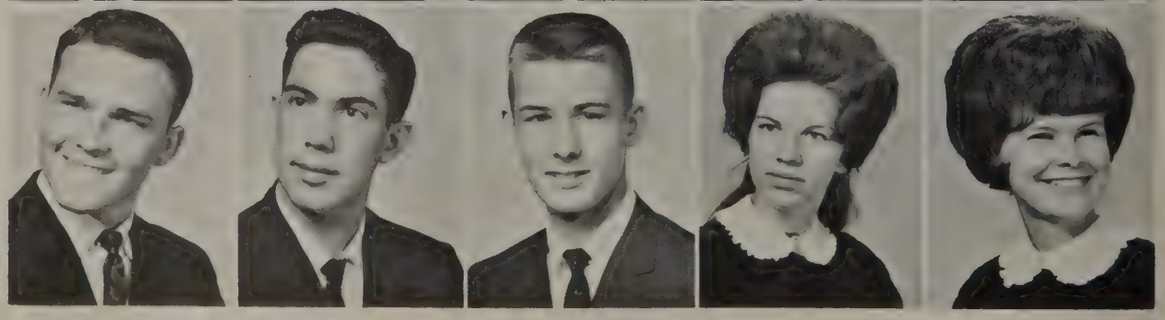

TOMMY WALLER
DONNA WHITE
LINDA WIDICK
LARRY WILKERSON
GARY WILLIAMS

JANICE WILLIAMS
TOMMY WILSON
JAN WRIGHT
JOHN WRIGHT
BETTY WYNNE

JUNIORS • 1963 • JUNIORS • 1964 • JUNIORS

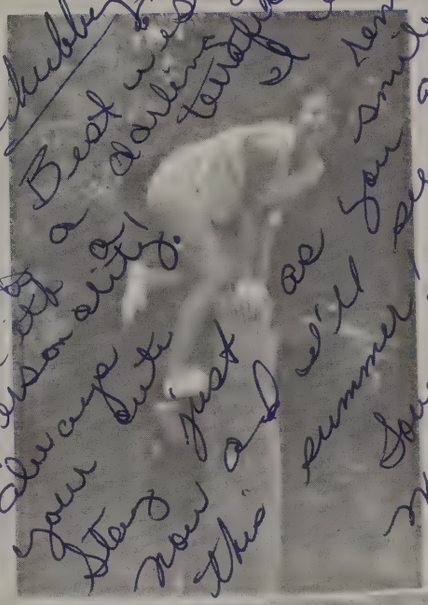

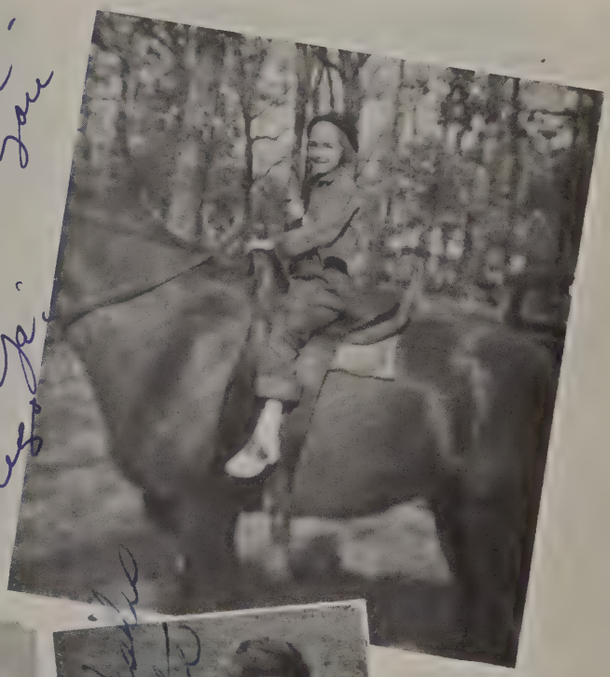

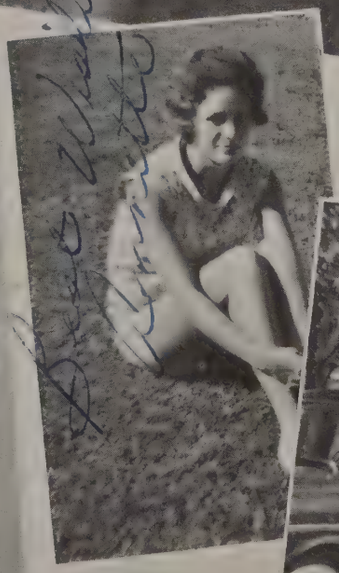

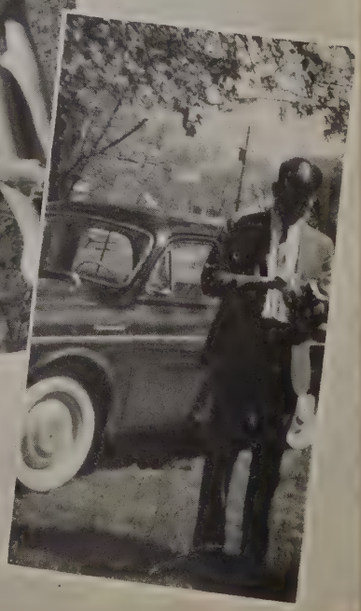

SOPHOMORE CLASS OFFICERS

SKIP CARNAHAN ..... *President*
BILL BURTON ..... *Vice-President*
BUD HERLEIN ..... *Secretary*
PAUL WRIGHT ..... *Treasurer*
HAROLD HAYES ..... *Sergeant-at-Arms*

The Sophomore Class

Anne Abbott
Claudia Almon
Karen Anderson
Gloria Andrews
Patsy Andrews

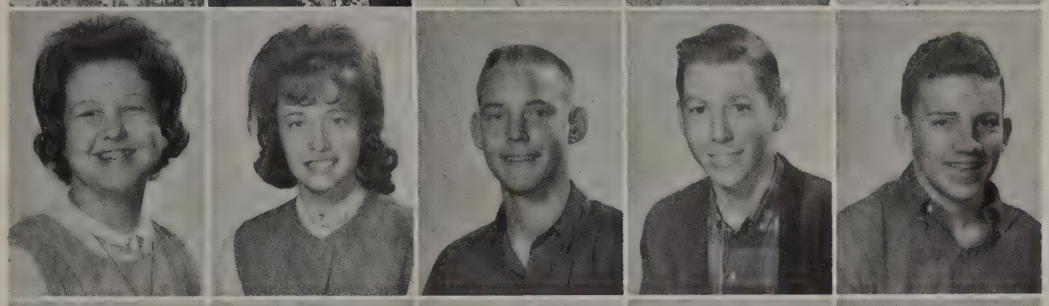

Christy Baker
Pat Barber
Frank Beachboard
John Bennett
Billy Birdwell

Ronnie Bois
Delores Bowling
Wilma Bradley
Ann Brooks
Bennett Brown

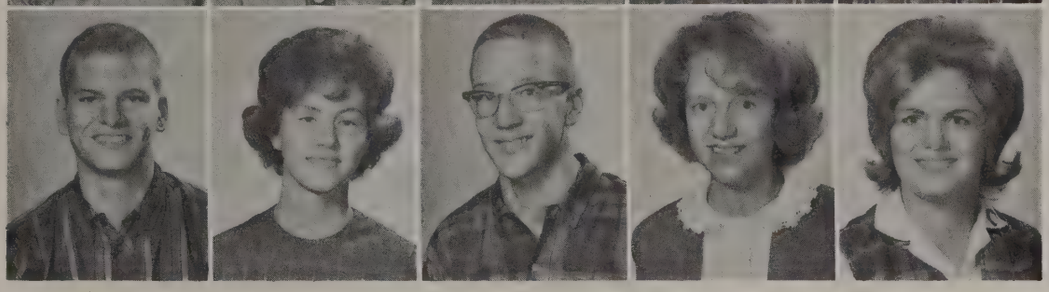

Eddie Brown
Wanda Bryant
Bill Burton
Beverly Busby
Katha Butts

SOPHOMORES • 1963 • SOPHOMORES • 1964 • SOPHOMORES

Jerry Cantrell
Sarah Carnahan
Skip Carnahan
Mary Sue Carter
Dianne Chalupa

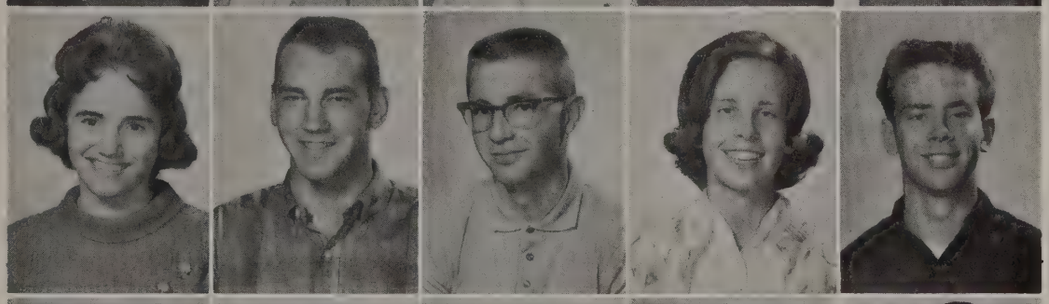

Darlene Chapman
David Chapman
Charles Chilton
Paula Clifton
Ronnie Clinard

Barry Coleman
Mike Corn
Sara Cottell
Janyce Crain
Tommy Curtis

David Dalton
Melodie Dinwiddie
Ray Dobson
Barbara Douglas
Eugene Douglas

Annette Eaton
Donna Estes
Mike Evans
Arlene Fitzpatrick
Donnie Floyd

Dianna Fowler
Bernie Frederick
Jimmy Fuller
Jimmy Fuller
Cathy Galbreath

Gary George
Stanley Gifford
Steve Gillihan
Mary Ann Gray
Linda Green

Mike Greer
Ben Grizzard
Donna Hall
Dwight Hampton
Edith Hamsley

SOPHOMORES • 1963 • SOPHOMORES • 1964 • SOPHOMORES

Patricia Haskins
Harold Hayes
Bud Herlein
Gary Hicks
Wayne Hicks

Dale Hooper
Norma Hopkins
Jimmy Hudgins
Barry Ingram
John Jarratt

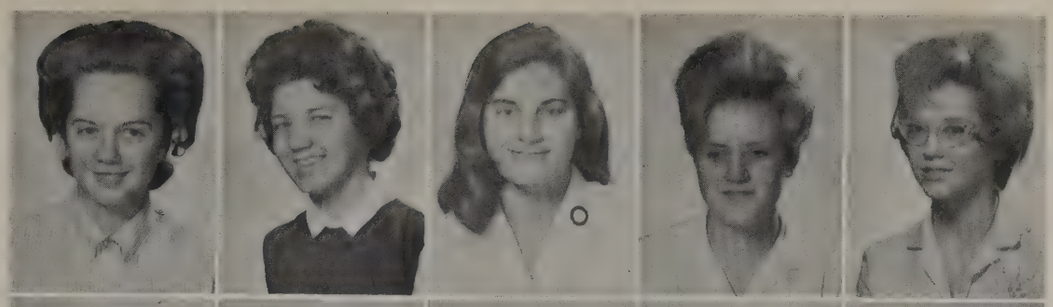

Angela Johnson
Fay Johnson
Eloise Jones
Faye Jones
Linda Jones

Wanda Jones
Mike Kemper
Marsha Kinle
Sandra Knight
Darlene Ledbetter

SOPHOMORES • 1963 • SOPHOMORES • 1964 • SOPHOMORES

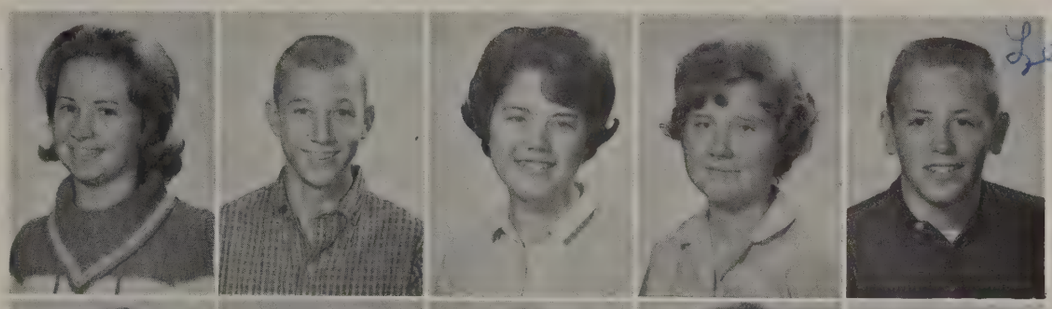

Susie Lee
Jerry Lehman
Pat Leland
Jennie Link
Lee Luster

Anne Luton
Norma Marshall
Patricia McBroom
Barbara McDonald
Leonard Metzgar

Larry Miller
Lloyd Morrison
Tim Myers
Janet Neal
Roy Newton

Ronnie Nichols
C. L. Nixon
Tommy Owen
Judy Pharris
Linda Patterson

Roger Patton
Richard Pigg
Steve Powell
Marsha Prentice
James Randall

Burton Robertson
Delmas Russell
Jimmy Sawyers
Steve Shanks
Ricky Sheldon

Linda Shoulders
Larry Simpson
Wayne Sircy
Linda Skaggs
Diane Slater

Vickie Smith
Caroleen Spain
Susan Spears
Gay Sperle
Judy Stephens

Clifford Stevens
Mike Stockton
Chris Street
Betty Strickland
Doris Sutton

Diane Swafford
Ann Swann
Ruth Talley
Linda Tate
Larry Thomas

SOPHOMORES • 1963 • SOPHOMORES • 1964 • SOPHOMORES

Jimmy Thompson
Betty Lou Thompson
Gary Townes
Carol Tramel
Kathy Turner

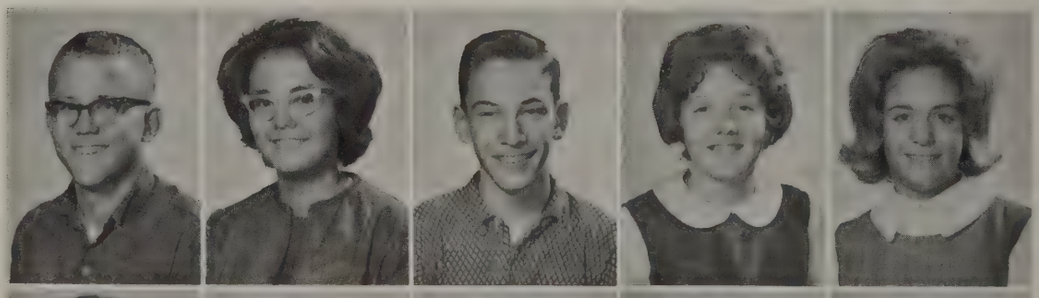

Joyce Ulrich
Glenn Vetetoe
Dale Viars
Linda Warren
Bobby Webb

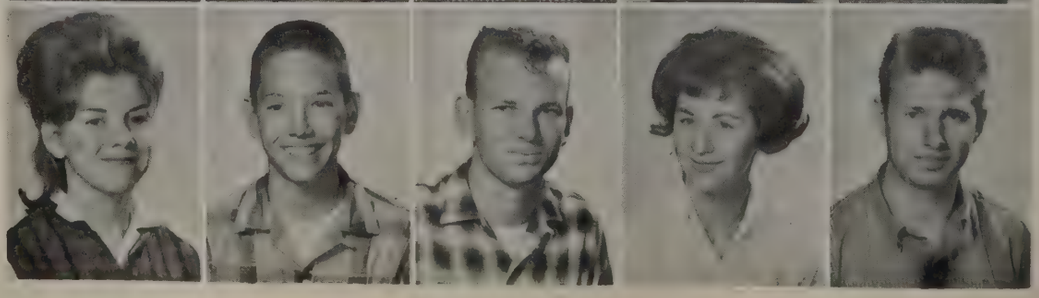

PEGGY WHITE
NANCY WOODALL
RONNIE WOODALL
PAUL WRIGHT
JANICE WRYE

BURL YOUNG

SOPHOMORES ● 1963 • SOPHOMORES • 1964 ● SOPHOMORES

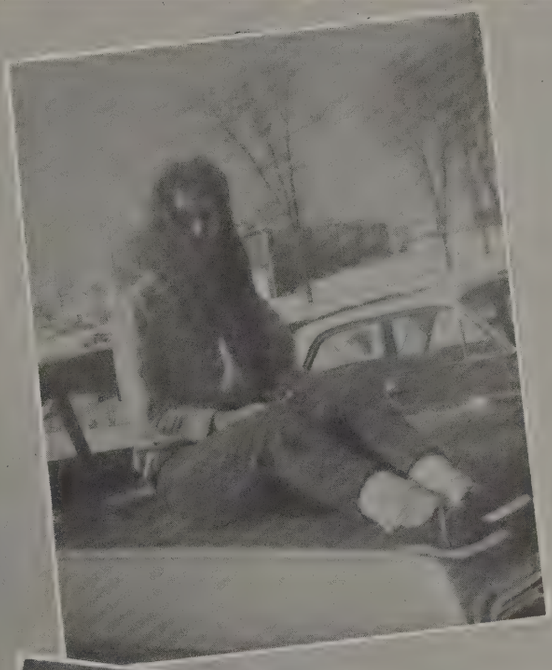

FRESHMAN CLASS OFFICERS

KENNETH PENDLEY ..... *President*
LINDA STEELE ..... *Vice-President*
NINA SWALLOWS ..... *Secretary*
BENNY PAGE ..... *Treasurer*

The Freshman Class

Danny Adams
Martha Alley
Darrell Almon
Janice Anderson
Norma Jean Arnold

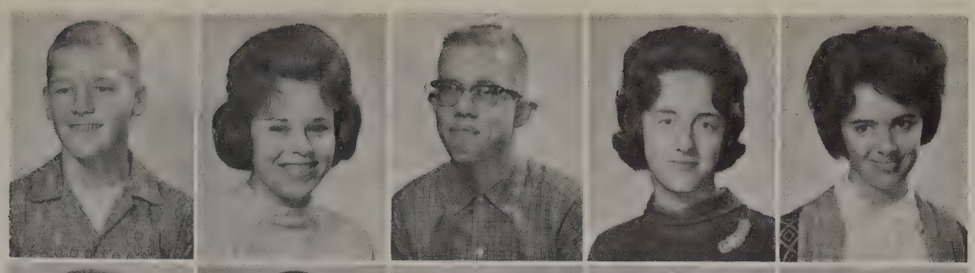

Gail Ashburn
Mack Ayers
Mike Ayers
Ruth Baker
Marie Barnes

Danny Bell
Kenneth Bell
Frank Bilbro
Merrilyn Bingham
Jimmy Brooks

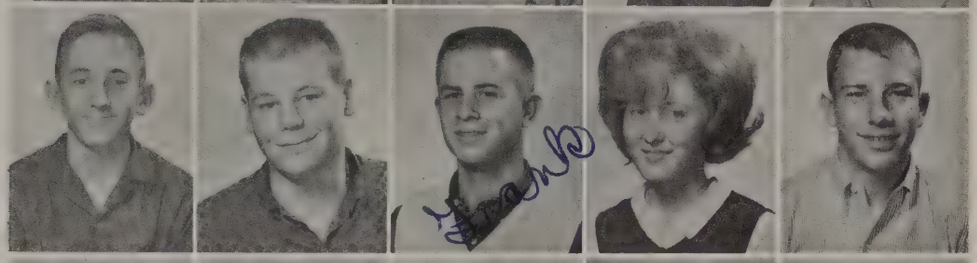

Brenda Brown
Charles Burkhardt
John Bush
Diane Cantrell
Ronald Carpenter

FRESHMEN • 1963 • FRESHMEN • 1964 • FRESHMEN

Debbie Carroll
Becky Carver
Johnny Cashman
Diane Charlton
Wayne Clark

Roy Clendenin
Susan Cole
Dick Collins
Becky Conquest
Pat Cook

David Crabtree
Richard Cunningham
Peggy Dailey
Randy Dodd
Bob Dorris

Darlene Dorris
Jimmy Douglas
Larry Draper
Mike Dycus
Linda Elkins

Jan Ellis
Margaret Erwin
Thomas Estes
Mike Everett
Patricia Farmer

Vicki Farmer
Larry Fields
Robert Filson
Deborah Fitzpatrick
Mac Fitzpatrick

Charles Fly
Joyce Ford
Charles Foster
Fay Frederick
Miles Frost

FRESHMEN • 1963 • FRESHMEN • 1964 • FRESHMEN

D. D. Fuller
Gary Fuqua
Eddie Galbreath
Terry Garrett
Bobby Genung

Patsy George
Edward Gilbert
Tommy Gleaves
Jewell Gorley
Rosella Gourley

Mary Gray
Retha Green
Sherry Grisham
Fary Gupton
Larry Gupton

Peggy Hiatt
Donna Hamilton
John Hamilton
Johnny Hanner
Karen Hardcastle

Jeanie Hardy
Betty Harris
Judy Hawkins
Jane Henley
June Henley

Chuck Hill
Johnny Hill
Belinda Holt
Mary Lee Hoover
Carol Hopkins

Ray Horn
Barbara Howse
Cynthia Huffines
Janie Huffines
Regina Hull

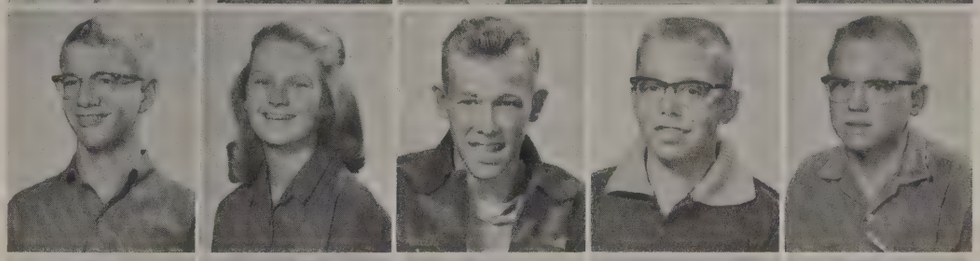

Mike Ignatz
Barbara Jennings
Kenneth Jennings
Gary Johnson
James Johnson

Gary Jones
Linda Darlene Jones
Kathy Kerr
Judy Kingsmill
Joyce Kirby

Craig Lampley
David Lassiter
Patricia Lassiter
John Leverett
Becky Lewis

FRESHMEN • 1963 • FRESHMEN • 1964 • FRESHMEN

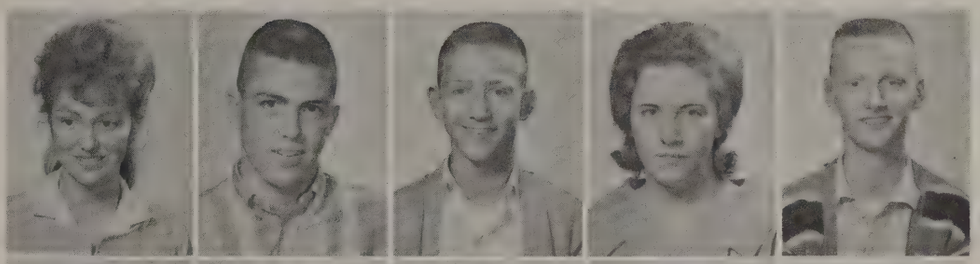

Linda Light
Jerry Locke
Larry Lowe
Diane Luster
Johnny Lynch

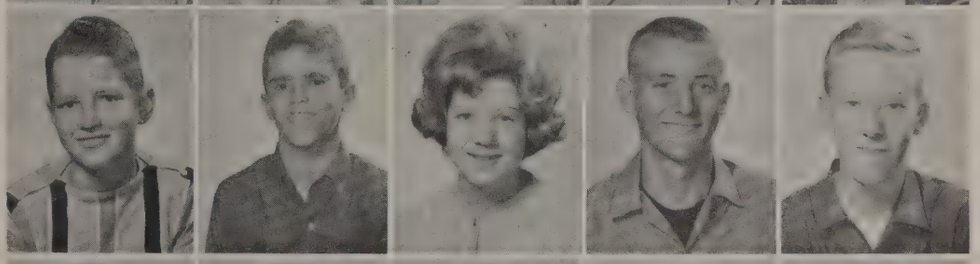

Randall Mabry
Gary Manley
Diane Mathis
Danny Mayes
Bill McCormick

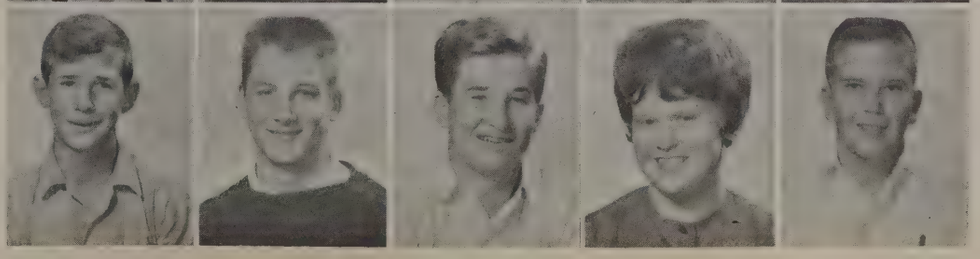

Jim McDonald
Steve McGuire
Mickey Meeks
Susan Miller
Steve Minton

Mike Montgomery
Pam Nichols
Jack Nixon
Sandra Nolan
Wayne Oseine

Benny Page
Kenneth Pendley
Janice Raney
Bo Reece
Carolyn Rippy

Patsy Roach
Jimmy Runels
John Rutter
Sandra Satty
Retha Savely

FRESHMEN • 1963 • FRESHMEN • 1964 • FRESHMEN

Charles Scott
Danny Seagraves
Susan Sheppard
Deborah Shroder
Susan Simms

Keith Smeal
Linda Smith
Patricia Smithson
Billy Sneed
Harriet Spann

Jimmy Stansbury
Lynn Steel
Peggy Stewart
Ronnie Stewart
Sam Stewart

Tommy Stockton
Nina Swallows
Danny Swezea
Gary Thomas
Terry Thompson

Bobby Tinnon
Don Tisdale
Tommy True
Shirley Turner
Jane Vaughn

Sue Walton
Tommy Warren
Jack Webb
Steve Webb
Raymond Wheeler

Bill White
Randy Whittle
Diane Widick
David Wimerly
Karen Mitchell

Pam Wynne
Phyllis York

FRESHMEN • 1963 • FRESHMEN • 1964 • FRESHMEN

from

parties to

plays . . .

to mold

us

socially . . .

ACTIVITIES

Frank

HOME

BETTY ELLIOT
Homecoming Queen

LINDA ALLEN
Senior Attendant

COMING

PEGGY HIATT
Freshman Attendant

ANNE ABBOTT
Sophomore Attendant

JANE MASSIE
Junior Attendant

The Royal Kiss

The Royal Court

Homecoming Dance

LINDA JONES, *Freshman Attendant;* JUDY JERNIGAN, *Junior Attendant;* DONNA ESTES, *Queen;* DOT MARTIN, *Senior Attendant;* SANDRA KNIGHT, *Sophomore Attendant.*

WITCH'S BALL

Witch's Dance

CHRISTMAS DANCE

TERRY DALTON and JUDY SCOTT, *Senior Attendant;* DICKIE GENUNG and SHEILA BOWERS, *Junior Attendant;* MIKE STOCKTON and DONNA ESTES, *Sophomore Attendant;* RAY HORN and LINDA JONES, *Freshman Attendant;* SHIRLEY STEELE and WALTER HEATH, *Queen* and *King;* NINA SWALLOWS and FARRAR CLENDENIN, *Freshman Attendant;* ANNE ABBOTT and BUD HERLEIN, *Sophomore Attendant;* ANNIE BAILEY and DON GRAY, *Junior Attendant.*

Dance

SWEETHEART DANCE

FRANK SATTY
King

DOT MARTIN
Queen

Dance

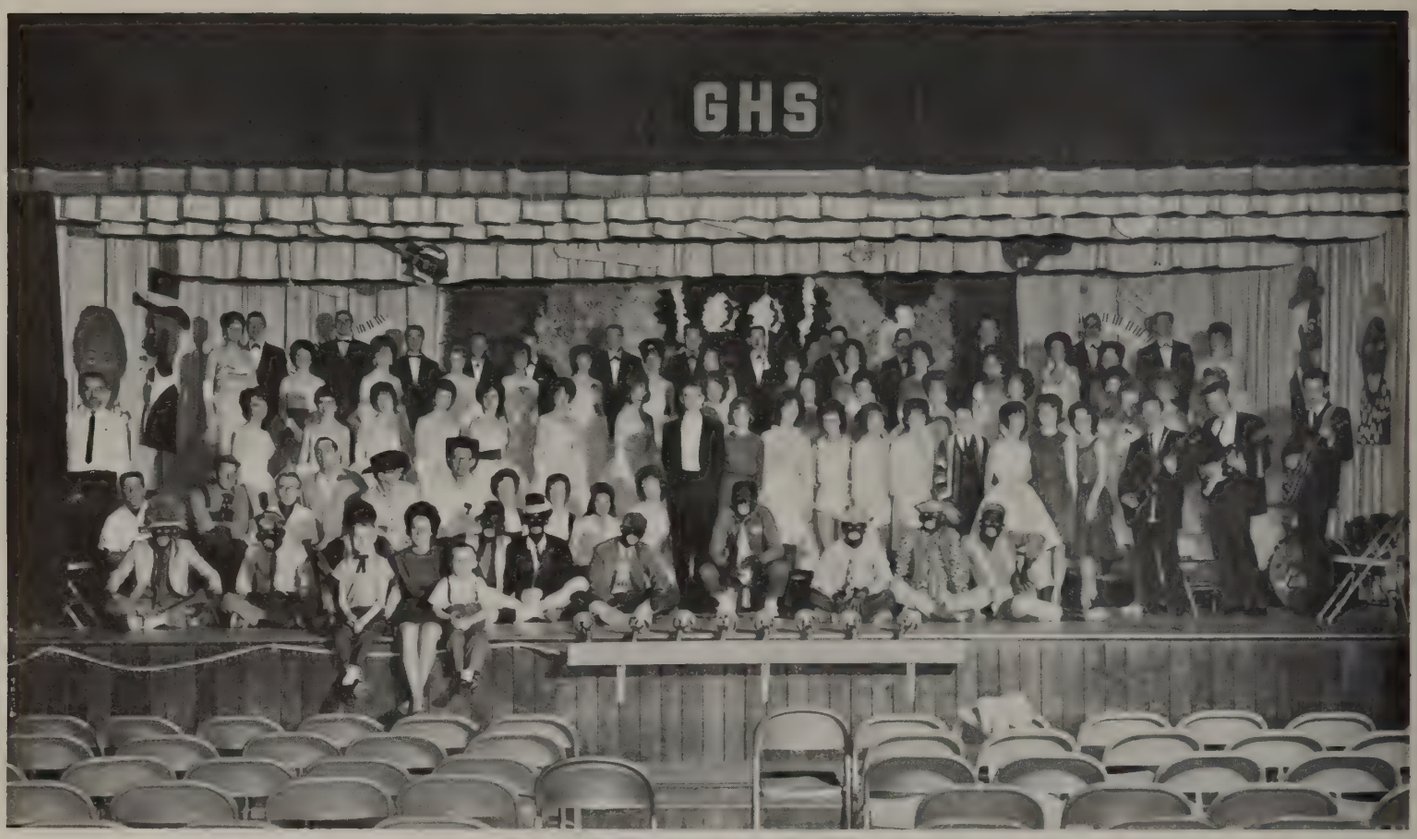

JUNIOR MINSTREL

STUDENT COUNCIL ELECTIONS

Women's Game

FACULTY AND PARENT BALL GAME

Men's Game

Leading Roles

Lotus Blossom, Pat Cartwright; Sakini, Ponder Henley; Captain Fisby, Bill Bozeman.

TEAHOUSE OF THE AUGUST MOON

Other Characters

First Row: Mike Carter, Judy Roark, Vivian Pendley, Sue Ellen Parrish, Judy Scott, David Darnell. *Second Row:* Charles Collins, Dennis Fields, Freddie Birdwell, Mike Walrond, Jimmy Galbreath, Roger Garner.

Costumes
Linda Allen, Mary Jane Chapman, Betty Sisco, Peggy Skaggs

Ushers
Gerri McCarrell, John Heaney, Tommy Adams, Bill Waddey, Jesse Patterson

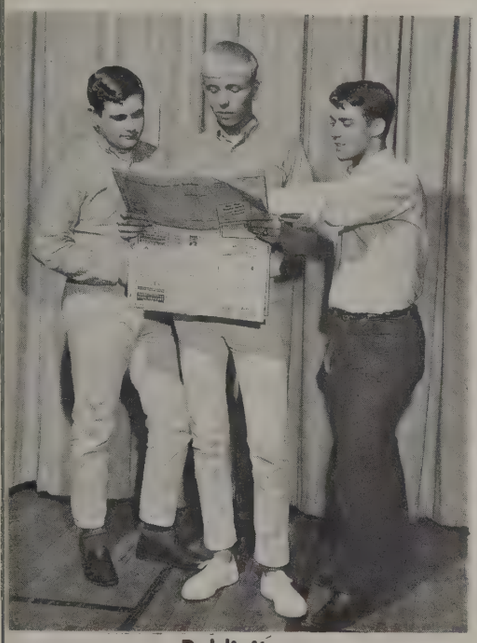

Publicity
Jerry Williams, Henry Bolding, Don Cunningham

Set
First row: Morris Clendenin, Dusty Cummings, Buddy Crawford, Walter Heath. *On ladder:* Gloria Winters, Carol Boehms

Make-Up
Sherry Jenkins, Rosa Stinson, Vicki Kirby

Stage Manager and Properties
Harry Martin, Sharyn Batey, Jane Ahern

Sound Effects
Ray Tarr, Dexter Alley

Tickets
Jimmy Jarratt, Lynda Thomas, Mike Caldwell

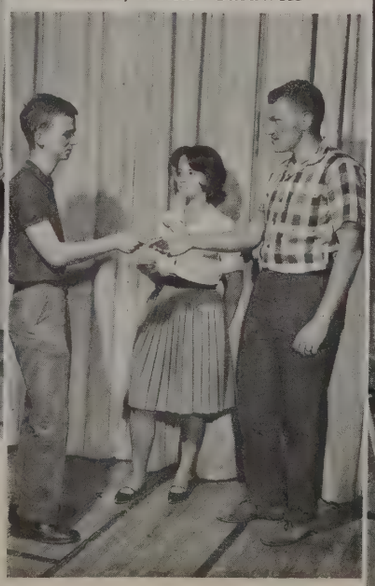

Program
Barbara Woodall, Judy Bond

from
plans and
projects
to fulfillment . . .
patterns
in
co-operation . . .

ORGANIZATIONS

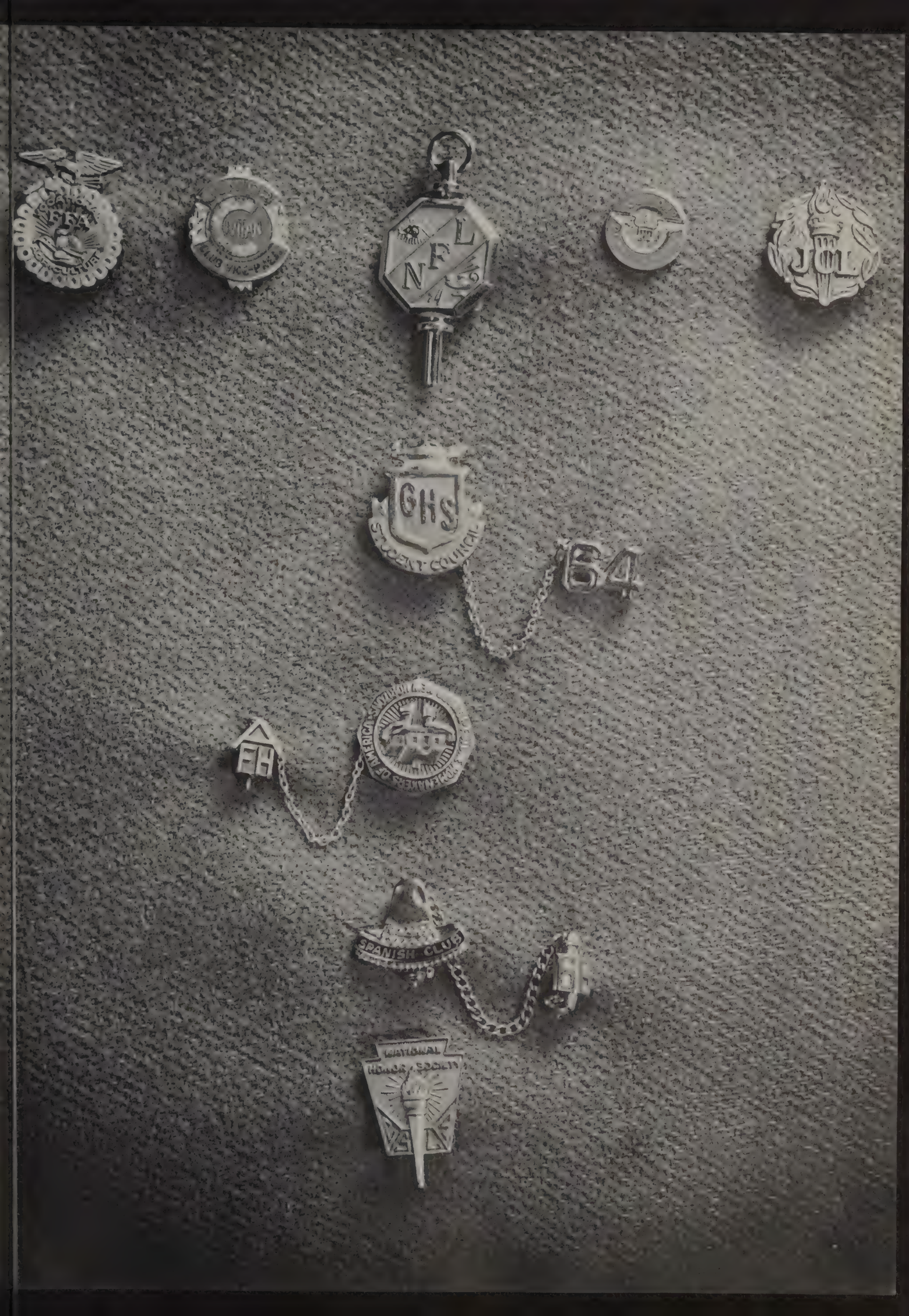
FFA
NFL
JCL
GHS
STUDENT COUNCIL
64
FH
SPANISH CLUB
NATIONAL
HONOR SOCIETY

First Row: David Busby, Tommy Davis, Ray Resha, Richard Cunningham, Danny Adams. *Second Row:* Lee Luster, Dan Gray, Don Cunningham, Annie Bailey, Sylvia Greer, Phoebe Ahern, Pam Binkley, Vicky Alley. *Third Row:* Paul Wright, Betty Elliot, Jane Stewart, Sheila Bowers, Darlene Hall, Judy Jernigan, Norma Arnold, Linda Jones. *Fourth Row:* Bud Herlein, Carol Boehms, Judy Scott, Gay Sperle, Jan Wright, Martha Alley, Rosella Gourley, Betty Harris, Rhonda Butler. *Fifth Row:* Bill Burton, Paul Bryant, Dusty Cummings, Jimmy Lehman, Eddie Phillips, Roger Garner, Tommy Wilson, Jerry Hall, Ted Bloodworth.

STUDENT COUNCIL

BILL BOZEMAN
President

EDDIE NIEBRUEGGE
Boys' Vice-president

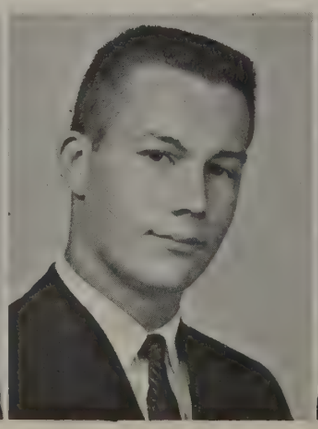

DOT MARTIN
Girls' Vice-president

PAT CARTWRIGHT
Secretary

CITIZEN OF THE MONTH COMMITTEE

Bottom Row: Dusty Cummings, Carol Boehms, Bud Herlain. *Top Row:* Eddie Niebruegge.

TEEN OF THE MONTH COMMITTEE

Bottom Row: Betty Elliott, Bonnie Page, Annie Bailey. *Top Row:* Eddie Phillips, Roger Garner.

HOMER COSS,
Sponsor

BONNIE PAGE,
Treasurer

NATIONAL HONOR SOCIETY

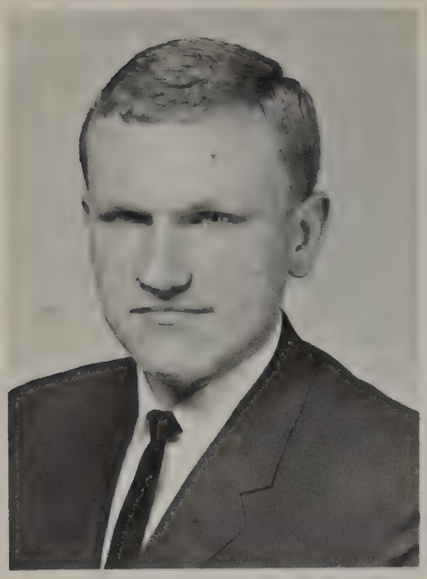

MIKE CALDWELL
President

HELEN SPROUSE
Sponsor

VIVIAN PENDLEY
Vice-President

Seated, left to right: Brenda Moon, Bonnie Page, Vivian Pendley, Jane Massie, Annie Bailey. *Standing:* Jimmy Jarratt, Eddie Niebruegge, Dickie Genung, Mike Caldwell, John Wright.

JUNIOR CIVITAN CLUB

First Row: Dickie Genung, Eddie Niebruegge, Hollis Malone, Mike Caldwell, John Wright, Bobby Carpenter. *Second Row:* Jerry Hall, Johnny Carpenter, Roger Garner, Jimmy Jarratt, Jeff Bond. *Third Row:* Gary Williams, Dennis Fields, Walter Heath, Thurman Brooks, Ray Metzgar, Jimmy Galbreath, Terry Dalton. *Fourth Row:* Harry Martin, David Roberts, Bill Bozeman, Don Cunningham, Don Gray, Butch Bilbro.

First Row: Kay Owens, Sharyn Batey, Annie Bailey, Jane Massie, Bonnie Page, Sheila Bowers, Carmen Curtis, Margie Kemper. *Second Row:* Jane Ahern, Faye Owens, Judy Jernigan, Phoebe Ahern, Jan Wright, Lois Crain, Vivian Pendley, Betty Elliott. *Third Row:* Polly Hitt, Janice Painter, Linda Allen, Sue Ellen Parrish, Carol Boehms, Judy Scott, Pat Cartwright, Judy Roark, Joyce Ledbetter.

CIVINETTES

First Row: Ann Luton, Diana, Fowler, Mike Carter, Judy Roark, Sharyn Batey, Bill Bozeman, Carmen Curtis, Gary Williams. *Second Row:* Ann Abbott, Linda Skaggs, Sue Ellen Parrish, Janice Painter, Joyce Coots, Jane Massie, Bonnie Page, Jimmy Stansberry. *Third Row:* Pat Barber, Gay Sperle, Charlotte McCracken, Barbara Sonner, Eddie Brown, Bennie Page, Annie Bailey, Tommy Warren, Jimmy Sawyers. *Fourth Row:* Pat Leland, Joyce Ledbetter, Betty Wynne, Claudia Almon, Lee Luster, Ponder Henley, John Jarratt, Wayne Lazenby, Kellis Chapman, Ronnie Nichols.

FORENSIC CLUB

●

OFFICERS

Top to Bottom: BILL BOZEMAN, *Secretary and Treasurer;* MIKE CARTER, *Boy's Vice President;* MR. GROSS, *Sponsor;* JUDY ROARK, *Girl's Vice-President;* SHARYN BATEY, *President.*

PLAY CAST Practicing "Nobody Sleeps"

Left to right: Anne Abbott, Joyce Ledbetter, Ponder Henley, Gay Sperle, Linda Skaggs.

Lee Luster giving an oration.

Members of Speech Class doing Ring around the Roses

First Row: Bonnie Page, Jane Ahern, Sharyn Batey, Mike Carter, Gary Williams, Beverly Busby, Ann Brooks, Jane Massie. *Second Row:* Judith Anderson, Diane Widick, Dianna Fouler, Margaret Erwin, Gloria Winters, Arlene Fitzpatrick, Delores Dean, Betty Walker, John Jarratt. *Third Row:* Carol Boehms, Reatha Savely, Cathy Turner, Betty Lou Thompson, Lynda Thomas, Judy Elkins, Roy Newton, Pamela Nicholas. *Fourth Row:* Dorris Sutton, Karen Anderson, Martha Alley, Regina Hall, Karen Mitchell, Jan Wright, Lois Crain, Judy Roark, Judy Scott, William Keith.

TROJAN SPOTLIGHT STAFF

●

OFFICERS

Left to Right, Seated: SHARYN BATEY, *Circulation Manager;* JANE AHERN, *Business Manager;* ANN BROOKS, *News Editor;* JANE MASSIE, *Feature Editor. Standing:* MIKE CARTER, *Editor;* GARY WILLIAMS, *Sports Editor.*

GIRLS' LETTER CLUB

OFFICERS

First Row: GERRI MCCARRELL, *President;* BONNIE PAGE, *Sergeant at Arms. Second Row:* WANDA WALROND, *Vice-President;* MRS. JARREAU, *Sponsor;* DOT MARTIN, *Sergeant at Arms. Third Row:* VICKY KIRBY, *Treasurer;* BEVERLY DISSPAYNE, *Secretary.*

First Row: Rosa Stinson, Patsy George, Beverly McCoin, Shirley Steele, Billy Reece, Betty Branham, Mrs. Jarreau. *Second Row:* Peggy White, Janette McCoin, Vicky Kirby, Geraldine McCarroll, Shelia Bowers, Bonnie Page, Linda Warren. *Third Row:* Joyce Kirby, Sarah Farmer, Mary Ann Gray, Judy Jernigan, Betty Elliott, Beverly Disspayne, Janyce Crain. *Fourth Row:* Donna Estes, Susan Spears, Gay Sperle, Jane Massie, Dot Martin, Netta Spears, Karen Anderson, Dorris Sutton. *Fifth Row:* Janice Fuller, Linda Green, Wanda Walrond, Brenda Moon, Donna Hamilton, Janie Huffines.

First Row: Cynthia Huffines, Peggy Daily, Reatha Savely, Richard Cunningham, Keith Smeall, Sam Reece, Jimmy Runels, Bonnie Page. *Second Row:* Brenda Moon, Dianne Widick, Belinda Holt, Darlene Ledbetter, Mike Carter, Judy Roark, Judith Anderson, Darlene Chapman, Gloria Winters, Anne Abbott. *Third Row:* Vivian Pendley, Jimmy Galbreath, Kathy Turner, Arlene Fitzpatric, Beverly Busby, Joyce Ledbetter. *Fourth Row:* Bill Bozeman, Billie Reece, Dexter Alley, James Swing, Annie Bailey, Sharyn Batey, Jane Ahern, Kenneth Bell. *Fifth Row:* Randy Dodd, Kennith Stevenson, Jimmy Stevenson, Johnny Dodd, Butch Bilbro, David Markam, Ronnie Nichols, Jeff Bond.

CLASSICS CLUB

OFFICERS

First Row: MIKE CALDWELL, *Vice-President;* PAT CARTWRIGHT, *Secretary;* BILL VECCHIONE, *President. Second Row:* JIMMY JARRATT, *Treasurer;* MR. LYDON, *Sponsor;* BURL YOUNG, *Sergeant-at-Arms.*

SPANISH CLUB

OFFICERS

First Row: BILL BURTON, *Vice President;* JANE MASSIE, *President. Second Row:* SANDRA KNIGHT, *Treasurer,* ANN BROOKS, *Secretary. Third Row:* LEE LUSTER, SUSAN SPEARS, *Program Chairmen.*

First Row: Bill Burton, Sandra Knight, Jane Massie, Susan Spears, Ann Brooks, Lee Luster. *Second Row:* Susan Sheppard, Margaret Irwin, Linda Jones, Barbara Douglas, Janet Neal. *Third Row:* Betty Wynn, Patsy Andrews, Annette Eaton, Deborah Schroder, Darlene Dorris, Betty Harris, Janis Crain, Karen Mitchell. *Fourth Row:* Bennie Page, Kenneth Pendley, Jimmy Fuller, Tim Myers, Gary George, Eddie Brown, Frank Bilbro, Charles Fly.

First Row: Don Baggett, Robert McCastland, Morris Clendenin, Judy Jernigan, Dusty Cummings, Bill Waddey, Gary Lowe, Billy Birdwell. *Second Row:* Larry Lowe, Bernie Frederick, Jack Nixon, Jerry Lock, Danny Mayes, David Chapman, Tommy Owens, Ronnie Litton, David Dalton, Dickie Sears, Glen Swift, Burton Robertson, William Frey, Daron Fuller, Danny Sweazy. *Third Row:* Kenneth Jennings, Larry Briley, Gary Thomas, Steve Minton, Tommy Stockton, Larry Thomas, Ronnie Bois, Jimmy Andrews, Bobby Webb, Tommy True, Eddie Swan. *Fourth Row:* Jerry Briley, Ronnie Parish, Billy Wilson, John Rudder, Jerry Bell, Wayne Searcy, Larry Phelan, Ray Horn, Larry Draper, Farrar Clendenin, Steve Powell, Gale Kent, Sammy Midgett, Ray Dobson—not shown Freddie Birdwell and Buddy Crawford.

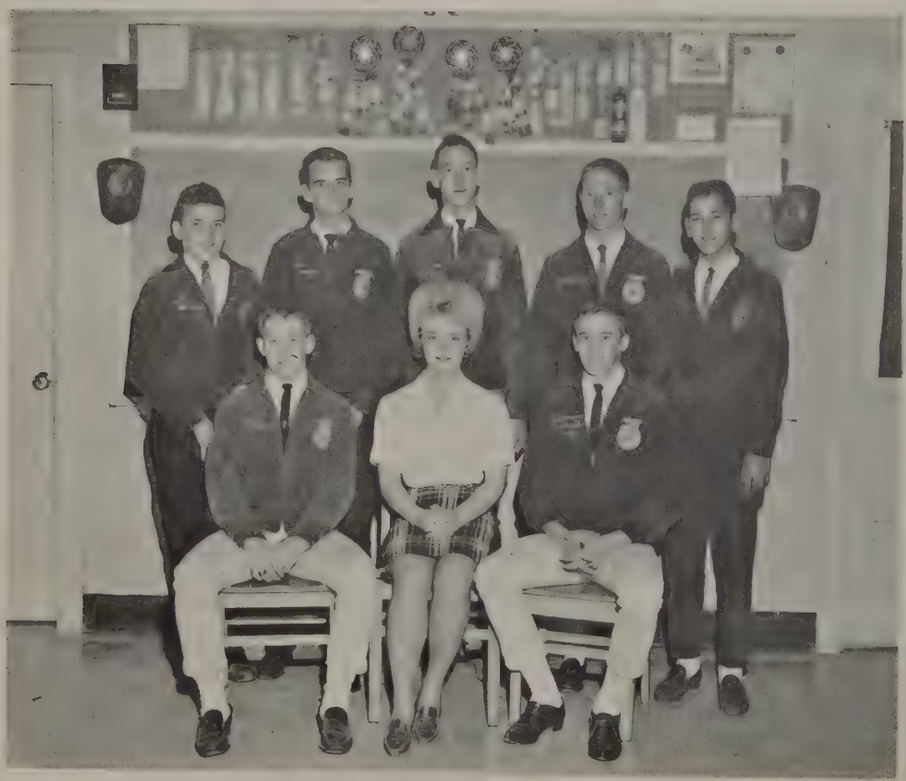

FUTURE FARMERS OF AMERICA

OFFICERS

Seated: Vice President, MORRIS CLENDENIN; *Queen,* JUDY JERNIGAN; *President,* DUSTY CUMMINGS. *Standing: Sentinal,* BILLY BIRDWELL; *Reporter,* DON BAGGETT; *Sentinal,* C. L. NIXON; *Secretary,* GARY LOWE; *Parliamentarian,* ROBERT MCCASTLAND.

JUDY JERNIGAN

F. F. A. Queen

First Row: Linda Ozanne, Judy Pharris, Vicky Smith, Betty Brown, Pat Leland, Pat Barber, Nancy Woodall, Paula Clifton, Mrs. Adair. *Second Row:* Linda Kemper, Carolyn Potter, Betty Sisco, Sherry Morgan, Linda Allen, Anna Johnson, Linda Hardcastle, Caroleen Spain. *Third Row:* Polly Hitt, Judy Adams, Sarah Fitzgerald, Claudia Almon, Kay Owens, Faye Owens, Delores Bolding, Peggy White, Wanda Bryant. *Fourth Row:* Carolyn Bolding, Mary Jane Chapman, Geraldine Hunt, Lois Bently, Peggy Skaggs, Linda Stevenson, Charlotte McCrackin, Barbara Woodall, Barbara Settle.

FUTURE HOME-MAKERS OF AMERICA

OFFICERS

First Row: LINDA ALLEN, *President;* MRS. ADAIR, *Sponsor;* BARBARA WOODALL, *Vice-president. Back Row:* LINDA HARDCASTLE, *Parliamentarian;* JUDY ADAMS, *Secretary;* POLLY HITT, *Historian;* PEGGY SKAGGS, *Song Leader;* SANDRA HARRIS, *Treasurer;* BETTY SISCO, *Reporter.*

CHORUS

OFFICERS

First Row: PATSY JONES, *Robe Chairman;* PARKER HOLDER, *Director. Second Row:* BETTY SELLERS, *Librarian;* MARTHA RAINS, *Secretary-Treasurer. Third Row:* SHELIA BOWERS, *Vice-President;* JANICE WILLIAMS, *President.*

First Row: Jimmy Stansbury, Shirley Turner, Peggy Daily, Lynn Steele, Betty Sellers, Judy Farris Randy Mabry. *Second Row:* Patsy Jones, Peggy Stewart, Elaine Andrews, Linda Shoulders, Shelia Carlisle, Elaine Grisham, Barbara Sonner, Martha Rains. *Third Row:* Shelia Bowers, Genelle Koonce, Judy Smuterland, Joyce Jackson, Peggy Ulrich, Barbara Jennings, Linda Green. *Fourth Row:* Charlene Resha, Linda Tate, Janice Williams, Donna Hall, Pat Haskins, Pam Nichols, Donna White, Faye Johnson.

First Row: Carol Boehms, Sue Ellen Parrish, Judy Bond, Larry Cashman, Sylvia Roaden, Dot Martin, Linda Shoulders. *Second Row:* Phoebe Ahern, Janice Painter, Janice Anderson, Faye Johnson, Patsy Jones, Marsha Kinle. *Third Row:* Linda Bean, Carolyn Rumble, Monique Allen, Karen Cushenberry, Gay Neal, Margie Kemper, Joyce Jackson, Diane Swafford. *Fourth Row:* Linda Widick, Lois Crain, Joyce Coots, Becky Carver, Janice Williams, Jimmy Sawyers.

TRAVEL CLUB

OFFICERS

Seated: SUE ELLEN PARRISH, *Recording Secretary;* DOT MARTIN, *Corresponding Secretary. Standing:* JUDITH BOND, *1st Vice President,* LARRY CASHMAN, *President;* CAROL BOEHMS, *Treasurer;* SYLVIA ROADEN, *2nd Vice President.*

ART CLUB

First Row: Donnie Floyd, DAVID GILLIHAN *(President);* MAJEL COTTELL *(Treasurer);* SARAH FARMER *Secretary);* JEANIE HARDY, Carol Hopkins. *Second Row:* Jean Clevenger, Melody Dinwiddie, Patricia Haskins, Vicki Kirby, Diane Charlton, Vicki Farmer, Joyce Hunnicutt. *Third Row:* MRS. GARRETT *(Sponsor);* Brenda Brown, Phyllis York, Susan Cole, Janice Rainey, Merrilyn Bingham, Judy Hawkins, Erma Hopkins. *Fourth Row:* Sammy Stewart, Clifford Stephens, John Bennett, Robert Filson, David Lassiter, Kellis Chapman, William Keith, Eddie Bloodworth, Jerry Hall.

First Row: ELIZABETH JENNINGS *(Treasurer);* JERRY HICKS *((Sergeant-at-arms);* CHARLES COLLINS *(President);* JOHNNY WALLER *(Vice-president);* SHARON HOOPER *(Secretary). Second Row:* Elaine Andrews, Donna White, Mary Lee Hoover, Barbara Sonner, Linda Tate, Genelle Koonce, Deborah Fitzpatrick. *Third Row:* Burton Robertson, Wayne Fyke, Donald Powell, Dick Collins.

MUSIC CLUB

First Row: PONDER HENLEY, *Treasurer;* HARRY MARTIN, *President;* JOHN WRIGHT, *Vice-president;* KAREN ANDERSON, *Secretary;* Gay Sperle, Martha Alley, Regina Hull, Doris Sutton. *Second Row:* MRS. BRASWELL, *Sponsor;* Paul Wright, Eddie Galbreath, John Bush, Richard Pigg, Donny Adams, Jimmy Brooks, Harold Peeples. *Third Row:* Mike Corn, Gary Johnson, Jimmy Galbreath, Dickie Genung, Danny Bell, Wayne Clark. *Fourth Row:* Jimmy Douglas, Ronnie Stewart, David Crabtree, Barry Ingram, Charles Chilton, Ronnie Carpenter. *Fifth Row:* Louis Seagraves, Tony Ashburn, Woody Ramer, Larry Fields, Jack Webb, Billy Snead, James Johnson, Steve Webb, Bruce Spence, Terry Garrett.

SCIENCE CLUB

READING CLUB

First Row: MRS. BRYAN, *Sponsor;* PATRICIA FARMER, *Secretary;* PATSY GEORGE, *Vice-president;* JANIE HUFFINES, *President;* MILES FROST, *Treasurer.* *Second Row:* Ann Swan, Joyce Ford, Karon Hardcastle, Belinda Ricker, Debbie Carrol, Peggy Haitt. *Third Row:* Linda Elkins, Diane Mathis, Jan Ellis, Kathy Kerr, Linda Light, Bobby Genung. *Fourth Row:* Donna Hall, Edith Hamsley, Diane Chalupa, Barbara Jennings, Ruth Baker, Donna Estes, Johnny Hill.

First Row: MR. DULDT, *Sponsor;* DAVID ROBERTS, *President;* WALTER HEATH, *Vice-president;* GARY WILLIAMS, *Secretary. Second Row:* Jimmy Stansberry, Paul Bryant, Scooter Frazier, Ray Bennett, Mike Rist, Roger Patton, Mike Charlton. *Third Row:* Wayne Lazenby, John Minton, Tommy Hightower, Ricky Nolan, Harold Hayes, Terry Thomson. *Fourth Row:* Jimmy Lehman, Gary Townes, Jerry Lehman, Mike Harrison, Mike Evans.

AVIATION CLUB

FOLK MUSIC CLUB

First Row: Sheila Carlisle, Carmen Curtis, Sheila Bowers, Betty Sellars, Roy Newton, Don Gray. *Second Row:* Dennis Fields, GERRI MCCARROLL, *Secretary;* James Swing, RAY TARR, *Vice-President. Third Row:* Roger Garner, ROSA STINSON, *Treasurer;* Hollis Malone, Gary Hicks, Eddie Niebruegge, Linda Skaggs, TERRY DALTON, *President. Fourth Row:* COACH CHILDERS, *Sponsor;* Jerry Preston, Don Cunningham, Jerry Williams, Jesse Patterson.

FUTURE TEACHERS

First Row: JIMMY HUDDLESTON, *President;* ELAINE HARRIS, *Vice-president;* LINDA THOMAS, *Secretary-treasurer;* Becky Conquest, MR. BLAIR, *Sponsor. Second Row:* Tommy Warren, Susan Leedham, Dianna Fowler.

First Row: BOBBY CARPENTER *(absent), President;* MRS. MCCREARY, *Sponsor;* JANE HENLEY, *Secretary;* DEBBIE CUMMINGS, *Vice-president;* JUNE HENLEY, *Treasurer. Second Row:* Linda Warren, Judy Elkins, Mary Ann Gray, Joyce Kirby, Rosella Gourley, Carolyn Rippy, Susan Simms. *Third Row:* Victor Patton, John Jarratt, Bobby Tinnon, Craig Lampley, Randall Mabry.

JUNIOR SPEECH CLUB

First Row: Kathy Kerr, Fay Frederick, Becky Lewis, Patricia Lassiter, Linda Skaggs, Diane Fowler, Kathy Turner, Miss Dorris. *Second Row:* Delores Bolding, Ruth Ann Baker, Charlotte McCracken, Barbara Settle, Joyce Ledbetter, Diane Slater, Susan Sims, Doris Sutton. *Third Row:* Glenn Vetetoe, Gary Hicks Danny Sweezy, Jimmy Thompson, Tommy Stockton, Larry Lowe, John Heany, Larry Wilkerson, Wayne Flke, Charles Chilton.

LIBRARY STAFF

OFFICE STAFF

Lois Crain, Gerri McGarrell, Pat Cartwright, Majel Cottell, Carole Boehms, Julie Dent, Mrs. Waggoner.

First Row: Jane Coggin, Sharon Hooper, Judy Roark, Joyce Coots, Annie Bailey, Judy Hunt, Deborah Fitzpatrick, Elizabeth Jennings, Carol Boehms, Charles Collins. *Second Row:* Janine Hooper, Bobby Tinnon, Mack Ayers, Mike Ayers, Dick Collins, Wayne Fyke, David Crabtree, Jimmy Fuller, Sharyn Batey. *Third Row:* Steve Minton, Terry Thompson, Ronnie Carpenter, John Jarratt, Ricky Robinson, Pat Kemp, Jimmy Douglas, Billy Birdwell. *Fourth Row:* Jeanie Hardy, Janice Anderson, Richard Cunningham, Belinda Holt, Rosella Gourley, Jerry Hicks, Geraldine Hunt, Craig Lampley, Debbie Matchak, Keith Smeal. *Fifth Row:* Wayne Lazenby, Mary Hoover, Roy Newton, Betty Harris, Ed Beachboard, Johnny Waller, Cynthia Huffines, Katha Butts. *Sixth Row:* Bob Dorris, Jerry Hicks, Chuck Hill, Dale Hooper, Burton Robertson, Larry Wilkerson.. *Seventh Row:* Gary Hicks.

OFFICERS

Seated: MR. MURPHY, *Director. Standing Left to Right:* ANNIE BAILEY, *Vice-President;* JUDY ROARK, *Treasurer;* JOYCE COOTS, *Secretary,* CHARLES COLLINS, *President.*

THE GOODLETTSVILLE HIGH SCHOOL MARCHING BAND

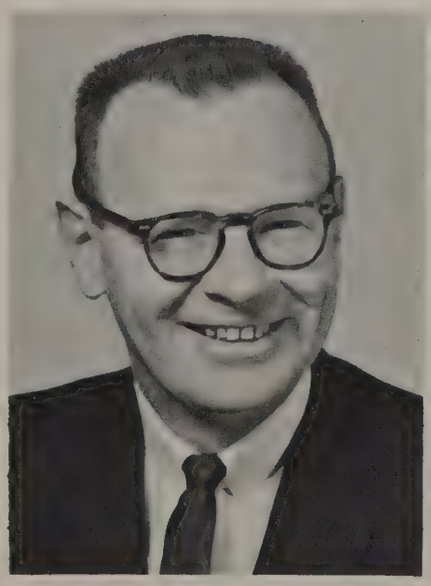

MR. MURPHY
Director

SENIORS

First Row: Judy Roark, Debbie Matchak, Carol Boehms, Sharyn Batey. *Second Row:* Jerry Hicks, Charles Collins, Johnny Waller.

CHARLES COLLINS
Senior
Drum Major

ANNIE BAILEY
Junior
Head Majorette

CAROL BOEHMS
Senior
Flag Twirler

ELIZABETH JENNINGS
Junior
Majorette

JUDY ROARK
Senior
Majorette

Judy Roark, Annie Bailey, Joyce Coots, Sharon Hooper, and Elizabeth Jennings participated in the Twirling Festival and received an "A" rating.

John Jarratt, Katha Butts, Annie Bailey, Joyce Coots, Jeanny Hardy, Mary Hoover, and Deborah Fitzpatrick took part in the Solo and Ensemble Festival in February. All of these people received a "B" rating for their participation in the festival.

DEBORAH FITZPATRICK
Freshman

JUDY HUNT
Junior

JOYCE COOTS
Junior
Majorette

SHARON HOOPER
Junior
Majorette

JANE COGGIN
Junior
Flag Twirler

Seated: Dwight Davis, Phil Warren, David Davidson, Doug Morris, Ricky Jones. *First Row:* Don Hamblin, John Slate, David Busby, Eddie Seaton, Mary Jean Erwin, Sylvia Greer, Jill Daily, Sherri King, Vickie Alley, Linda Hensen, Pam Binkley, Sue Zeigler, Janice Armstrong, George Holt, Danny McFarlin, Tony Washer, Roger Sturges, Rodney Dunn. *Second Row:* Larry Jenkins, Terry Cologne, David Demerick, Doug Jones, Mitchell Stein, Ronnie Bradley, Betty Davis, Della Goad, Janice Smith, Linda Scott, Pat Kemp, Janine Hooper, Nelson Vetetoe, John Chilton, Donnie Meadow, Doyle Tidwell, Gregg Bond, Jimmy Pack. *Third Row:* Kay Morris, David Bratton, Randy Butts, David Boehms, Tommy Teems, Don Gilbert, Rebecca Galbreath, Terry Cummings, Ricky Robinson, Jimmy Rust, Charlotte Tretter, Paul Hudgins, Ray Davis, Danny Bowman, Hank Abbott, Steve Fox, Linda Waldron, Susan Gray, Lynda Scott.

JUNIOR HIGH BAND

CAFETERIA WORKERS

Mrs. Walker,
Cafeteria Supervisor

Mrs. Baker

Mrs. Batey

Mrs. Burton

Miss Cartwright

Mrs. Childers

Mrs. Greer

Mrs. Hull

Mrs. Key

Mrs. Williamson

from heartbreaking defeat to thrilling victory . . . a pattern for sportsmanship

ATHLETICS

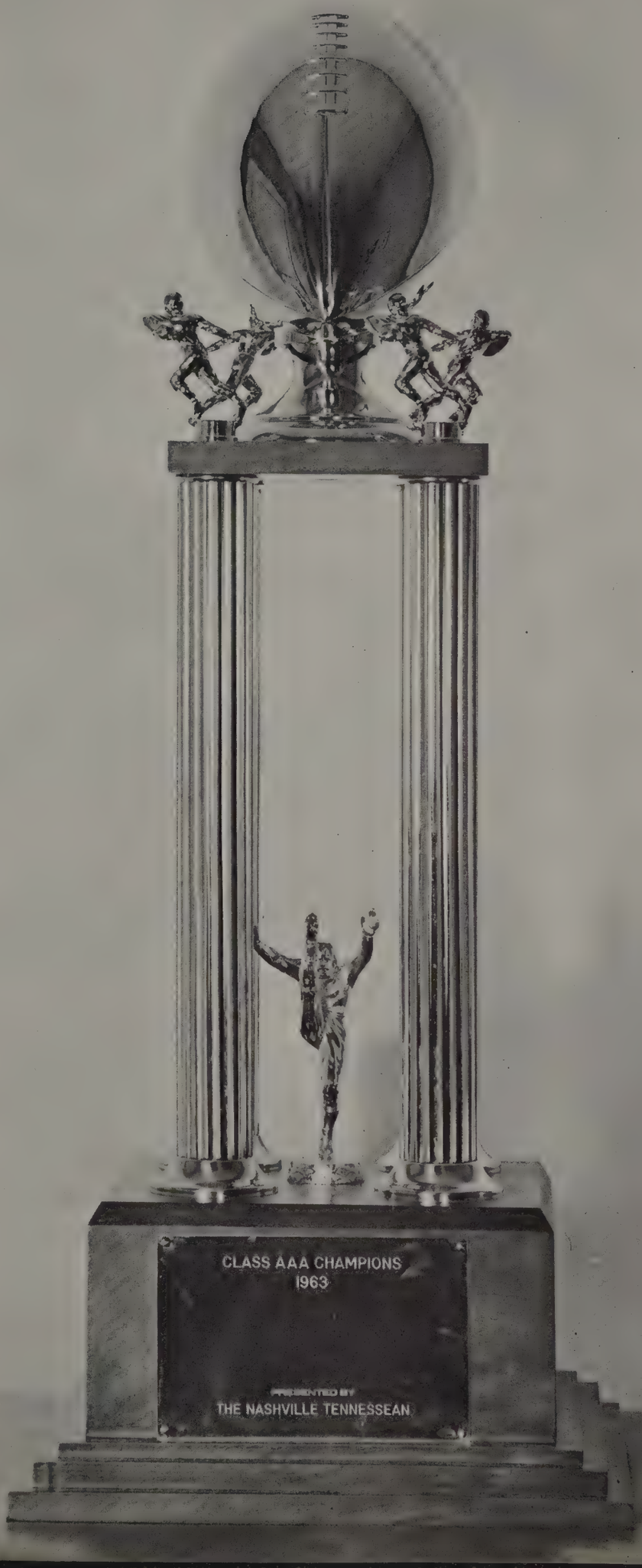
CLASS AAA CHAMPIONS
1963
PRESENTED BY
THE NASHVILLE TENNESSEAN

The FOOTBALL PICTURE *for 1963*

Front Row. Skip Carnahan, Harold Hayes, Don Cunningham, Hollis Malone, Frank Satty, Thurman Brooks, Dickie Genung, David Roberts, Johnny Carpenter. *Second Row:* Paul Wright, Harold Peeples, Mike Corn, Mike Conquest, Tim Myers, Don Gray, Bobby Carpenter, Steve Shanks, Jimmy Sawyers, John Wright, Ronnie Nichols. *Third Row:* Tommy Wilson, Ray Metzgar, Mike Caldwell, Bill Burton, David Chapman, Eddie Phillips, Roger Garner, Eddie Niebruegge, Mike Stockton, Steve Powell, Ray Dobson, Gary Lowe. *Fourth Row:* Jesse Patterson, Dennis Fields, Tommy Hightower, Burl Young, Walter Heath, Terry Dalton, Butch Bilbro, Harry Martin, Mike Rist, Jimmy Lehman.

The Goodlettsville Trojans of 1963 had one of the most succesful seasons in many years. The "Big Blue" with its 9-1-1 record copped the AAA and J.C.C. Bowl crowns.

In the first game of the season, Goodlettsville beat its Sumner County neighbor, Hendersonville. The next opponent of G.H.S. was AAA arch-rival, Madison. It was a close, hard-fought game won by Madison 12-6, giving Goodlettsville its only loss of the season. The following week the Trojans followed up their brilliant play against Madison with a rather lackadaisical performance against West, barely squeaking by 7-6.

Determined to do better, Goodlettsville held its next six opponents (Dupont, Maplewood, East, Cumberland, Overton, and Cohn) to a total of seven points, while piling up 173 on the Trojan side.

Then came the game of the year—Goodlettsville and Antioch. Both were undefeated in league play, and the AAA title was on the line. The game ended in a 13-13 tie, making Antioch's game with Cohn the deciding factor of whether they would share the crown with the Trojans. Playing inspired ball, the "Black Knights" soundly defeated Antioch and gave Goodlettsville the championship.

During the season, the Trojans had accepted a bid to play in the J.C.C. Bowl at Gallatin. The Trojans easily won the game by a score of 26-6, and ended its most successful season in ten years.

SCOREBOARD

We		*They*
12	Hendersonville	0
6	Madison	12
7	West	6
39	Dupont	0
35	Maplewood	0
27	East	0
13	Cumberland	0
26	Overton	7
33	Cohn	0
13	Antioch	13

J.C.C. BOWL

26	Shelbyville	6

COACHES AND MANAGERS

Kneeling, Left to Right: Coach Paul Burgess, Head Coach Miles Frost, Coach Ray Childers. *Standing:* Managers Henry Bolding and Jimmy Jarratt.

OFFENSIVE TEAM

Left to Right: Hollis Malone, Dennis Fields, Eddie Phillips, Dickie Genung, David Roberts, Don Gray, Burl Young, Frank Satty, Thurman Brooks, Walter Heath, Terry Dalton.

DEFENSIVE TEAM

Left to Right: Terry Dalton, Johnny Carpenter, Walter Heath, Eddie Niebrugge, Thurman Brooks, Frank Satty, David Roberts, Dickie Genung, Butch Bilbro, Roger Garner, Hollis Malone.

HEADHUNTERS CLUB

Kneeling: Eddie Niebruegge, Roger Garner. *Standing, Left to Right:* David Roberts, Thurman Brooks, Walter Heath, Terry Dalton, David Chapman, Dickie Genung, Frank Satty.

1924 GHS TEAM

Sitting: Newlie, L. Hatcher, Wilhoite, Cotten, Rogers. *Kneeling:* McDaniel, Hines, Potts, Utley, Freeman, Battle. *Standing:* Prof. Alden, Moss (coach), Alden, E. Hatcher, Galbreath, Scott, Wescott (captain).

All-City End Terry Dalton catches a pass.

Halfback Dennis Fields carries the ball against Overton.

Walter Heath
Captain
Tackle

Johnny Carpenter
Halfback

Dusty Cummings
End

SEN
LETTE

Don Cunningham
Guard

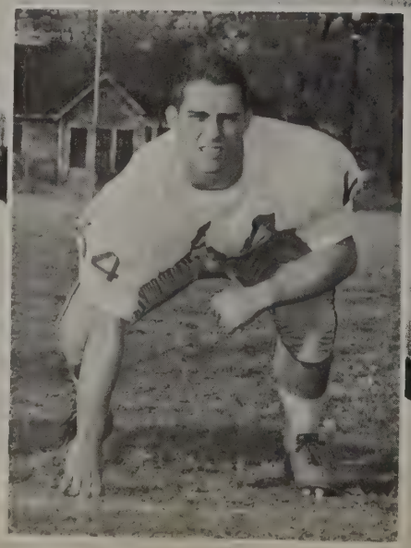

Morris Clendenin
Guard

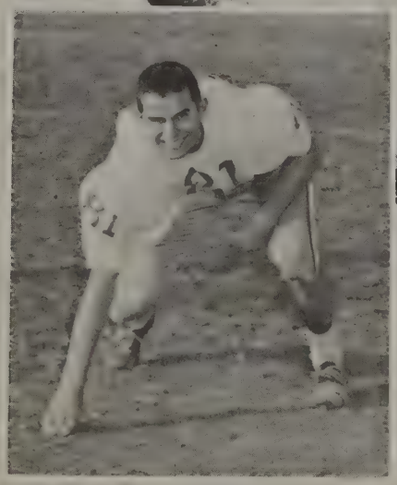

Harry Martin
End

Roger Garner
Alt. Captain
Defensive halfback

Dennis Fields
Halfback

Terry Dalton
End

IOR
RMEN

Mike Caldwell
Kicking specialist

Jesse Patterson
Tackle

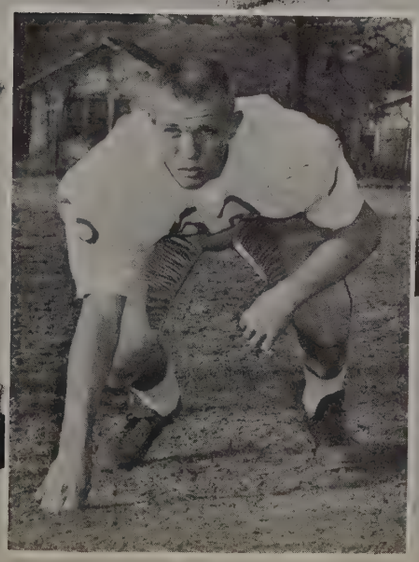

Hollis Malone
End

First Row: Alternates Cynthia Butts, Shirley Steele. *Second Row:* Billie Reece, Sheila Bowers, Beverly Disspayne, Jane Massie. Judy Jernigan, Betty Branham. *Standing:* Bonnie Page, Alternate Captain, Dot Martin, Captain.

CHEERLEADERS

Sitting: Sylvia Roaden, Manager. *Standing:* Bonnie Page, Alternate Captain, Mrs. Brake, Sponsor, Dot Martin, Captain.

Dot Martin

Billie Reece

Beverly Disspayne

Jane Massie

Bonnie Page

Sheila Bowers

Betty Branham

Judy Jernigan

Cynthia Butts

Shirley Steele

GHS TROJANS

Kneeling, Left to Right: Don Gray, Ray Metzgar, Wayne Palmer, John Spurlock, Ronnie Nichols, Manager Tommy Stockton.
Standing: Eddie Niebruegge, Bill Burton, Burl Young, Butch Bilbro, Skip Carnahan, Dickie Genung, Sonny Bracey.

VARSITY SQUAD

BOYS' BAS

COACHES

Head Coach Paul Burgess and Coach Miles Frost

SCOREBOARD

We		*They*
52	Dupont	74
58	Cumberland	50
61	Litton	67
45	Donelson	73
50	Overton	59
42	Stratford	60
80	Joelton	32
57	Maplewood	67
62	Bellevue	40
37	Madison	58
40	Cumberland	53
64	Dupont	83
60	Bellevue	52
49	Madison	67
54	Maplewood	67
46	Overton	67
45	Donelson	62
42	Stratford	65
67	Litton	81
54	Joelton	24

TOURNAMENT

48	Madison	67

The Goodlettsville Trojan basketball team seemed to have a lot of potential but it was never able to "jell." The team had some bright moments, but they were not able to hold them for a whole game. The team actually played better than its 5-16 record indicates, but its main problem seemed to be that it couldn't hit the basket. We have great hope for next year's team in that all of this year's team will be returning. This fine team, together with our girls' team, was the recipient of the Nineteenth District Sportsmanship Award. We are all proud of this year's team and have great hope for next year.

KETBALL

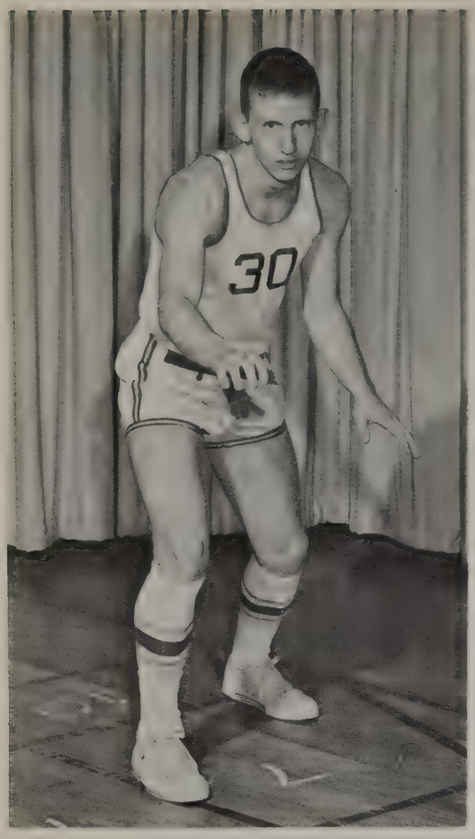

Ronnie Nichols

Don Gray

Ray Metzgar

VARSITY

Burl Young

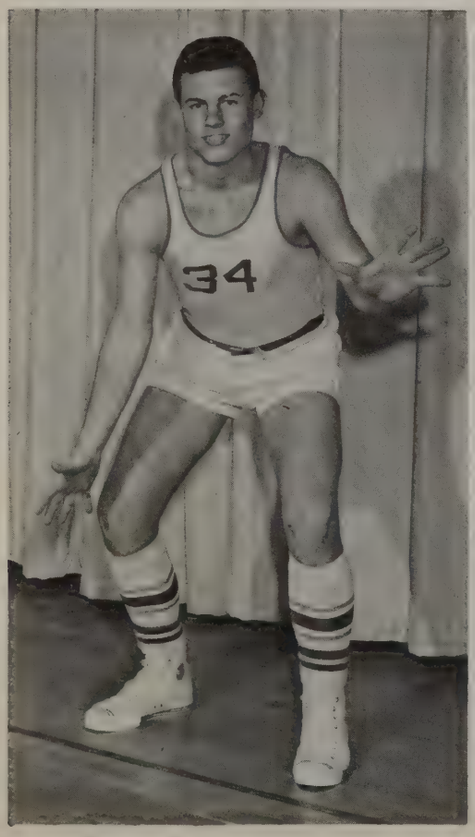

Butch Bilbro

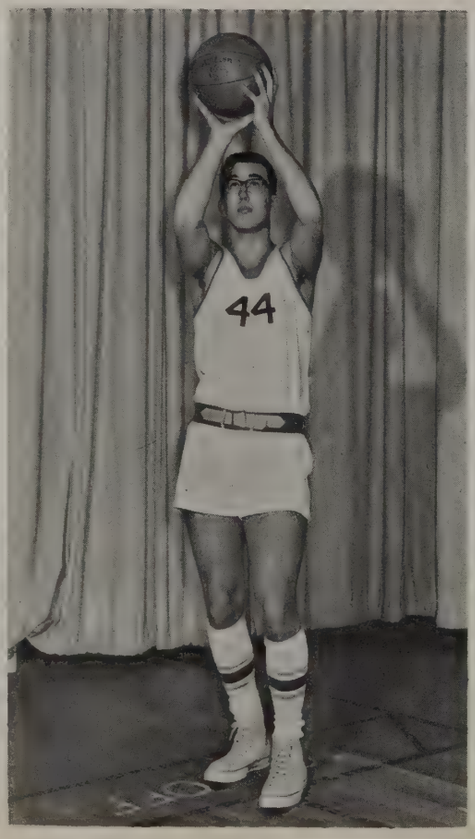

Eddie Nieubruegge

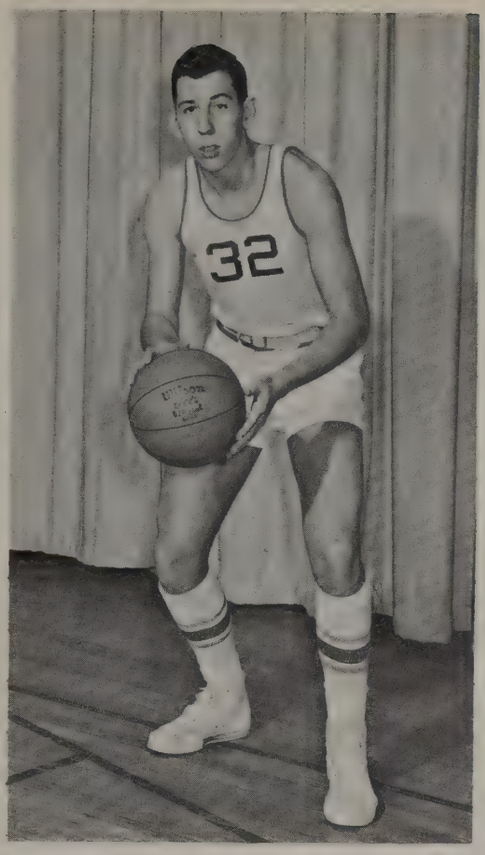

Skip Carnahan

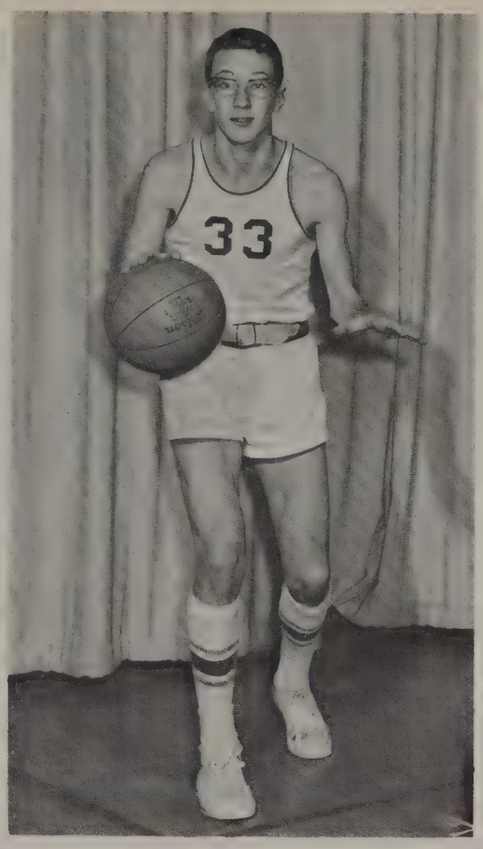

Bill Burton

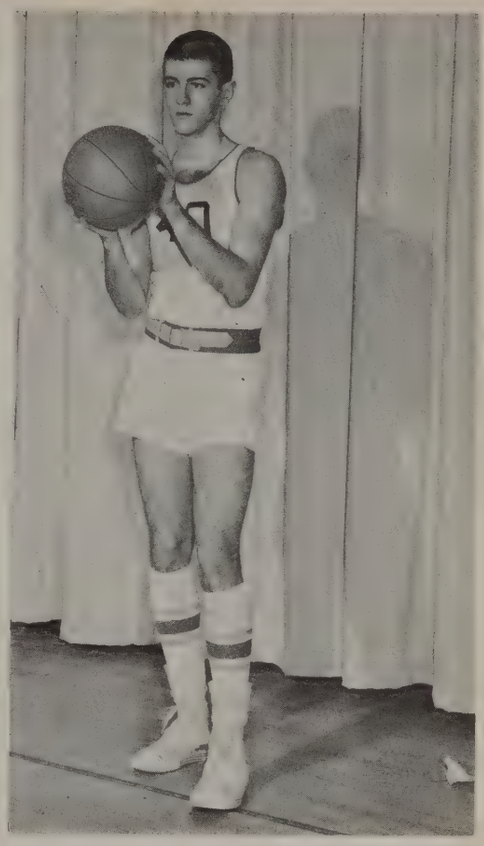

Sonny Bracey

BASKETBALL

Dickie Genung

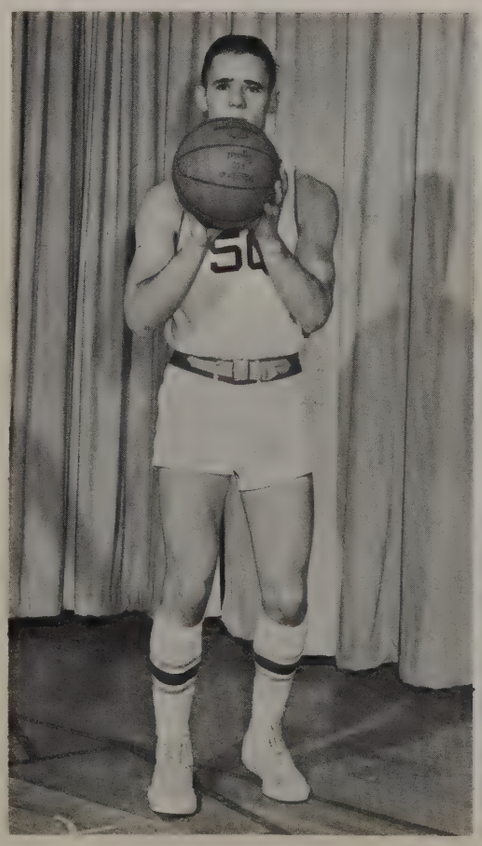

Wayne Palmer

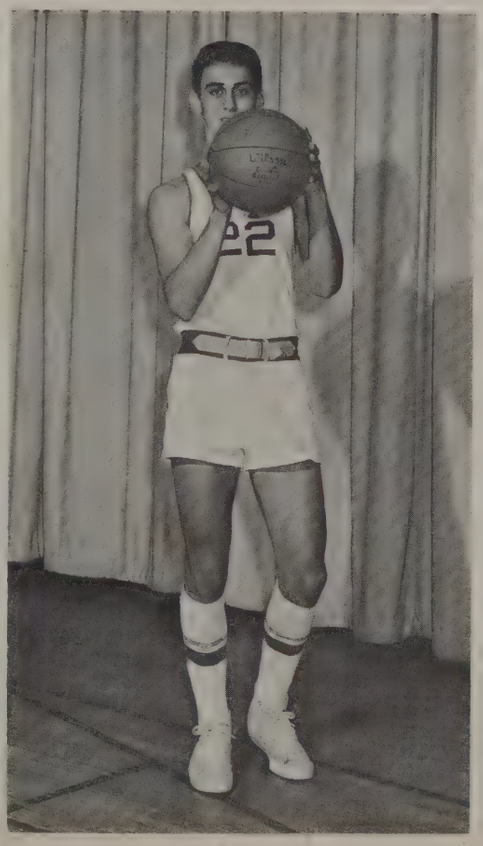

John Spurlock

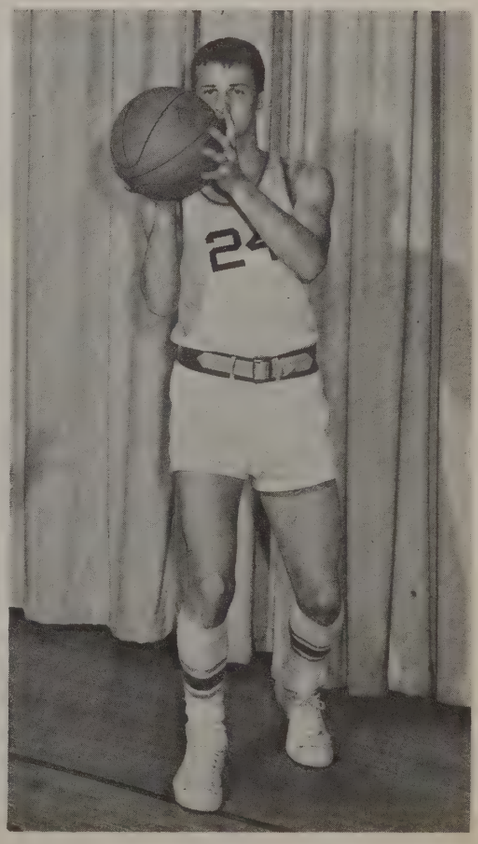

Left to Right: Patsy George, Geraldine McCarrol, Vicki Kirby, Mary Ann Gray, Linda Warren, Donna Estes, Brenda Moon, Wanda Walrond, Sarah Farmer, Gay Sperle, Linda Green, Beverly McCoin. *Standing:* Manager Betty Elliot, Coach Anne Jarreau, Manager Rosa Stinson.

VARSITY SQUAD

SENIORS AND COACH JARREAU

Left to right: Betty Elliot, Vicki Kirby, Coach Jarreau, Wanda Walrond, Geraldine McCarroll, Rosa Stinson.

SCOREBOARD

We		*They*
52	Dupont	68
71	Cumberland	43
34	Litton	55
49	Donelson	56
34	Overton	47
28	Stratford	38
39	Joelton	43
38	Maplewood	46
59	Bellevue	33
60	Madison	42
39	Cumberland	26
52	Dupont	70
68	Bellevue	31
53	Madison	50
69	Maplewood	81
49	Overton	48
29	Donelson	61
51	Stratford	43
46	Litton	66
36	Joelton	63

TOURNAMENT

50	Dupont	69

The 1963-1964 GHS girls' varsity basketball team was a team which had its good moments and its bad moments. Led by All-City forward Brenda Moon, with a thirty-three point per game average, the Trojans compiled an 8-13 record. The girls played with a lot of determination, and they often made up for lesser ability with a surplus of desire. Everyone has high hopes for next year's team, which will boast a large number of returning lettermen. As a whole we are quite proud of this year's team which was able to provide everyone with some exciting moments.

Linda Warren

Sarah Farmer

Brenda Moon

GIRLS' VARSITY

Vicki Kirby

Wanda Walrond

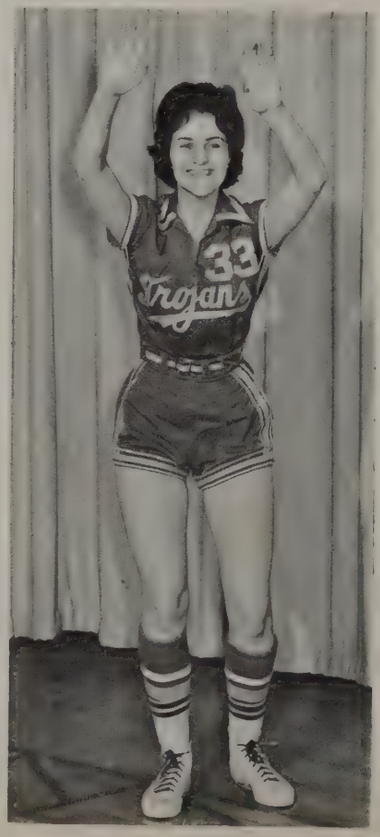

Geraldine McCarrol

Roger Garner demonstrates the drive as Coach Paul Burgess and the rest of the squad look on.

GOLF TEAM

Left to Right: Mark Webb, Roger Garner, Jimmy Sawyers, Jerry Preston, Sandy Frazier, Steve Webb.

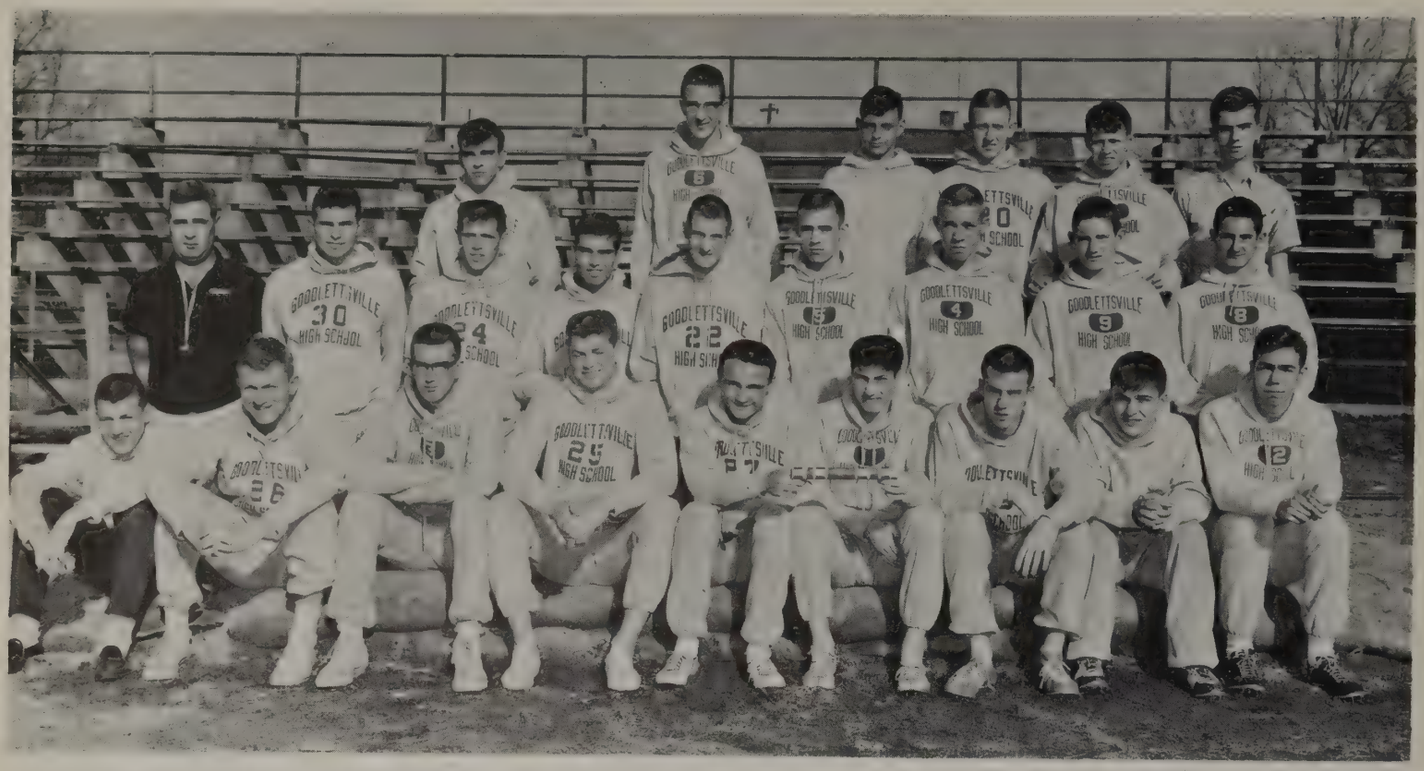

First Row: Tim Myers, Mike Caldwell, Butch Bilbro, Terry Dalton, Bud Herlein, Frank Satty, Buddy Crawford, Dave Gillihan, Bobby Johnson. *Second Row:* Coach Frost, Harry Martin, Johnny Carpenter, Don Gray, Ray Metzgar, Dickie Genung, Jesse Patterson, John Wright, Paul Wright. *Third Row:* Tommy Waller, Bill Burton, Roger Patton, Ronnie Nichols, Bobby Carpenter, Doc Jarratt.

VARSITY TRACK TEAM

Buddy Crawford times Terry Dalton over the high hurdles.

Distance Men, Paul Wright, Roger Patton, Bill Burton.

Two Mile Relay

Front Row: Ray Metzgar, Don Gray. *Back Row:* Jesse Patterson, Dickie Genung.

440 Relay

Harry Martin, Johnny Carpenter, Bobby Johnson, Frank Satty.

Pole Vaulters

John Wright, Tommy Waller.

Shot Putters

Mike Caldwell, Butch Bilbro.

Sprinters

Starting, Bud Herlein. *Watching:* Ronnie Nichols, Dave Gillihan, Bobby Carpenter.

First Row: Coach Childers, Sid Doris, Mickey Meeks, Eddie Niebruegge, Tommy Adams, David Roberts, Freddie Hardcastle, Ronnie Woodall, Ronnie Clinard, Larry Lowe. *Second Row:* Gary Lowe, Tommy Hightower, Mike Rist, Sonny Bracey, Eddie Phillips, Dickie Sears, Tommy Wilson, Jimmy Galbreath, Billy Searcy, Jerry Hall, Rodney Waller.

VARSITY BASEBALL TEAM

Seniors and Coach
Jimmy Galbreath, Coach Childers, Dickie Sears, Tommy Adams.

Outfielders

Seated: Sid Dorris, Tommy Wilson, David Roberts. *Standing:* Sonny Bracey, Eddie Phillips, Mickey Meeks.

Pitchers

Kneeling: Mike Rist, Ronnie Woodall, Rodney Waller, Billy Searcy. *Standing:* Tommy Hightower, Jerry Hall.

Infielders

Seated: Jimmy Galbreath, Tommy Adams, Ronnie Clinard. *Standing:* Eddie Niebruegge, Gary Lowe, Dickie Sears, Freddie Hardcastle.

from
innocence
to ingenuity
patterns
for
preparation . . .

JUNIOR HIGH

Hank Abbott
Jimmy Adams
Cliff Allen
Paulette Allen
Brenda Anderson
Carolyn Anderson

Dell Andrews
Jack Armistead
Elaine Armstrong
Gary Bingham
Janice Bingham
Rebecca Blackburn

Ted Bloodworth
Ricky Bois
Cheryl Bowers
Danny Bowman
Ronnie Bradley
Brenda Brawner

EIGHTH GRADE • 1963 • EIGHTH GRADE • 1964 • EIGHTH GRADE

Annabelle Brown
Brenda Brown
Linda Brown
David Busby
Rhonda Butler
Randy Butts

Van Cain
Jerry Campbell
Ann Carnahan
James Carter
Mark Cartwright
Debbie Cimino

Larry Clark
Steve Clay
Tony Coleman
Doug Collier
Nadene Collier
Jimmy Cook

Tommy Cox
~~Eloyd~~ Crain
Sandra Crawford
Ruth Cuffman
Debbie Davenport
Betty Davis

Connie Dean
David Demerick
Connie Dewitt
Bill Douglas
Mitchell Douglas
Shearin Duldt

Andy Dyer
Betty England
John Fanning
Cathy Feltner
Steve Fox
Lonnie Fuqua

Sydney Fyke
Terry Galogne
Andy Gammon
Melody Garrett
Melvin Gentry
Barbara Gibbs

Della Good
Lawrence Good
Connie Gowans
Freida Gray
Marvin Gray
Susan Gray

Darlene Hall
Patricia Harris
Jimmy Haynes
Rosalyn Heath
Deborah Hicks
Joe Hilton

Terry Hire
Larry Hitt
Janice Hooper
Rita Jackson
Judith Jarrell
Larry Jenkins

Karen Jenkins
Nancy Jernigan
Terry Johnson
Carolyn Jones
Douglas Jones
Linda Gail Jones

Marilyn Junker
Mike Kelley
Pat Kemp
Beverly Kemper
Mary Kingsmill
Linda Kinnard

EIGHTH GRADE • 1963 • EIGHTH GRADE • 1964 • EIGHTH GRADE

Bruce Kurz
Faye Ledbetter
Charles Link
Susan Little
Judy Malone
Mary Marlin

Vickie Martin
Mickie Mayhugh
Gloria McCool
Danny McFarlin
Donna Midget
Kenneth Miller

Pam Mitchell
Doug Morris
Kay Morris
Allen Nash
Jimmy Neal
Dianne Oldhan

Marilyn Organ
Dianne Owen
Ray Owens
Mike Paris
Tucker Parrish
John Patterson

Pam Potter
Diane Patton
Mary Ann Phifer
Randall Phillips
Richard Pope
Judy Powell

Vickie Proctor
Eddie Ragsdale
Nancy Raines
Duddy Reed
Joanne Rhodes
Patricia Rippy

EIGHTH GRADE • 1963 • EIGHTH GRADE • 1964 • EIGHTH GRADE

Steve Roberts
Clarence Robertson
Rickie Robinson
Sandra Robinson
Belinda Rumble
Phil Sanker

Linda Scott
Linda Gayle Scott
Becky Sheldon
Gail Sloan
Janice Smith
Jerry Smith

Bill Smithson
Darlene Sorrell
Donna Spence
Mitchell Stein
Tommy Stewart
Janet Strange

Larry Thompson
Tommy Thompson
Steve Toll
Charlotte Tretter
Tommy Tomlinson
Debbie Walker

Linda Walrond
Eddie Ward
Tony Washer
Tommy Watson
Mark Webb
Alice Wheeler

Janie White
Kenneth Williams
Larry Williams
Joyce Wilson
Larry Wilson
Jacky Wright

Mike Woodall
Linda Wooten
Neuton Younger
Sue Ziegler

EIGHTH GRADE • 1963 • EIGHTH GRADE • 1964 • EIGHTH GRADE

Brenda Alexander
Jimmy Alexander
Marie Allen
Vicky Allen
Gail Anderson
Darlene Baker

Ray Barnes
Francis Barns
Paul Bates
Ronnie Bell
Mike Bennett
Mary Ann Bilbro

Pam Binkley
Steve Bishop
Jacky Blackburn
Barry Blaylock
Claudia Bloodworth
David Boehms

SEVENTH GRADE • 1963 • SEVENTH GRADE • 1964 • SEVENTH GRADE

Connie Bohannon
Eileen Bond
Gregg Bond
Roger Bowers
David Bratton
Terry Wayne Brown

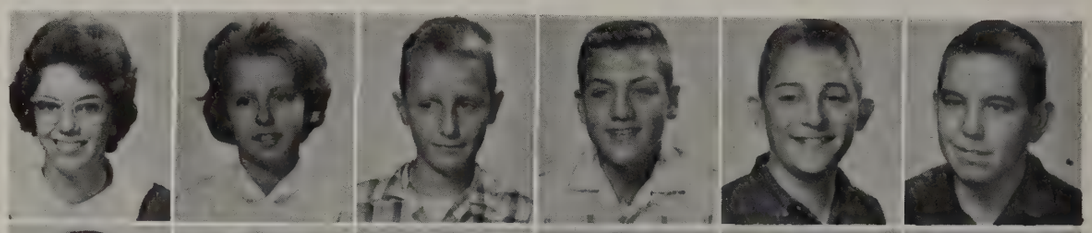

Bob Burton
Jean Butterworth
Jeff Calonge
Danny Campbell
Deborah Cantrell
Merilyn Carmen

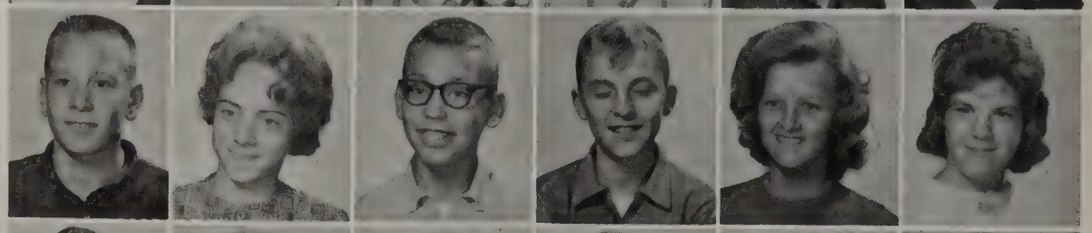

Gary Carnahan
Stephanie Carpenter
Mike Carrol
Elaine Castleman
Reba Cato
Mike Chalupa

Linda Chestnut
John Chilton
Roywayne Chrisman
Nancy Clendenin
Steve Coleman
Steve Conquest

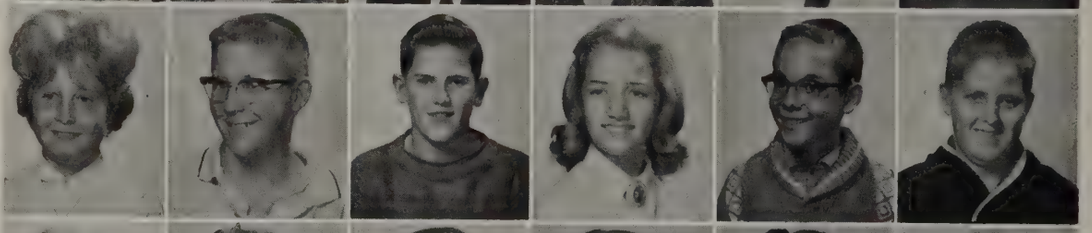

Lynn Cook
Sue Cox
Terry Cummings
Jill Dailey
Carl Davenport
Joanne Davenport

David Davidson
Ray Davis
Sheila Davis
Tommy Davis
Ronny Denton
Bob Dewitt

Kay Dickerson
Sherry Dickson
Rodney Dunn
Mary Jean Erwin
Wilma Ferguson
Margarett Frederick

Suzanne Frost
Maxie Galbreath
Rebecca Galbreath
Brenda Garrett
Timmy Garrett
John Genung

Don Gilbert
Linda Goforth
Jimmy Goodrich
John Gray
Sheila Gray
Roger Green

Sylvia Greer
Don Hamblen
Suellen Harmon
Ruth Ann Henry
Linda Hensen
Wayne Hill

George Holt
Jerry Hoover
Emma Jean Hopkins
Debbie Horn
Deborah Howse
Paul Hudgins

Kyle Hudson
Donald Hunter
Vickie Hunter
Tommy Hutchson
Nicky Hutton
Teresa Johnson

SEVENTH GRADE • 1963 • SEVENTH GRADE • 1964 • SEVENTH GRADE

Andy Jones
Ricky Jones
Alma Kerr
Sherri King
Patricia Kingsmill
Joe Killingsworth

Willie Joe Knight
Brenda Kurz
David Lane
Sherry Lee
Sarah Loggins
Travis Loggins

Brenda Malone
Alonda Marshatt
Barry Martin
Joel Matchak
Donna Mathie
James May

Donald Meadows
Sandra McAlister
Chuck McCracken
Jimmy Midget
Linda Miller
John Morgan

Rebecca Morris
Bill Moss
Martha Mott
Dwight Mullins
Bob Murphy
Keith Myers

Jimmy Pack
Rose Palmer
Mike Patrick
Sharleen Payton
Glenn Perry
Harold Pinegar

SEVENTH GRADE • 1963 • SEVENTH GRADE • 1964 • SEVENTH GRADE

Linda Pinegar
Barbara Porter
Ronny Proctor
David Pyland
James Rainey
Glenda Rainwater

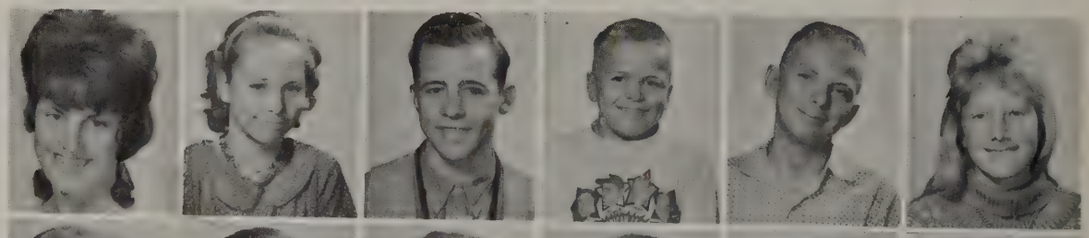

Barbara Ralph
Ray Resha
Donna Roark
Benny Robertson
Alton Russell
Steve Russell

Jimmy Rust
Eddie Seaton
W. T. Shank
John Sherrell
Elaine Shumate
Cathy Simms

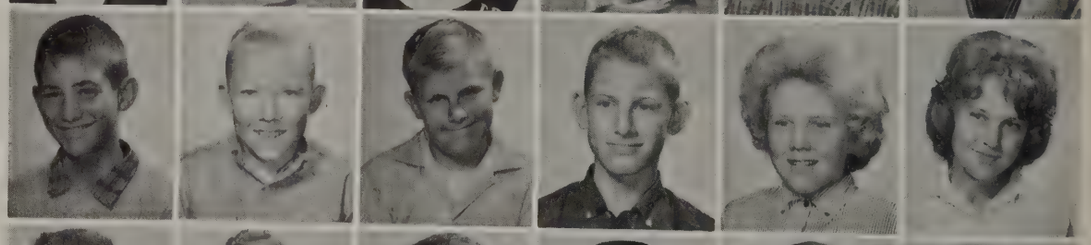

Garrold Skaggs
John Slate
Gail Smith
Mack Smith
Sandra Smith
Becky Stewart

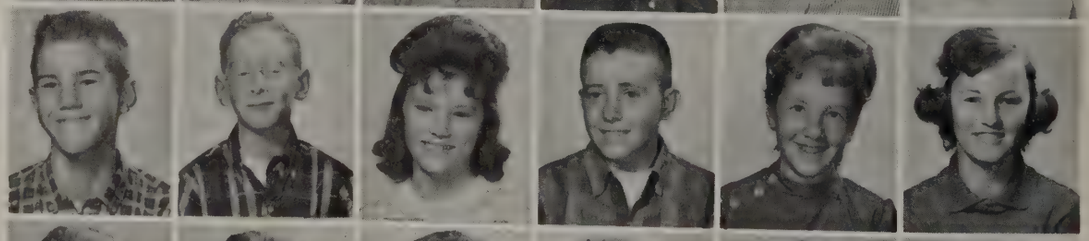

Robbie Jean Stewart
Gail Sturdivant
Roger Sturgis
Linda Talley
Linda Teasley
Tommy Teems

Johnny Thompson
Danny Tidwell
Doyle Tidwell
Brenda Tolbert
Vickie Townes
William Troutt

Vickie Tubbs
Donna Turner
Donnie Vaughn
Nelson Vetetoe
Lowell Wallace
Ricky Walrond

Delores Walton
Phillip Warren
Wayne Williams
Gary Wilson
Lloyd Wilson
Billy Woodard

Judy Wright
Paul Young

SEVENTH GRADE • 1963 • SEVENTH GRADE • 1964 • SEVENTH GRADE

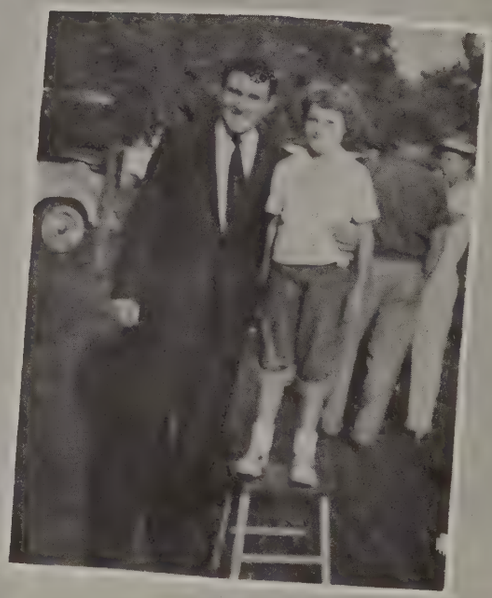

NINTH GRADE FOOTBALL

First Row, Left to Right: James Stansberry, Wayne Lazenby, Ronnie Stewart, Johnny Hill, Jerry Locke, Roy Clendenin, Tommy Stockton. *Second Row:* Tommy Warren, Frank Bilbro, Terry Garrett, Larry Fields, Jimmy Runnels, Ronnie Carpenter, Bobby Genung. *Third Row:* John Leverett, Mike Everett, Ray Horn, Kenneth Bell, Jack Webb, Douglas Stevenson, Butch Frost, Manager Larry Lowe.

NINTH GRADE OFFENSE

Line, Left to Right: Butch Frost, Tommy Warren, Ronnie Stewart, Tommy Stockton, Frank Bilbro, Douglas Stevenson, Mike Everett. *Backfield:* Ray Horn, Johnny Hill, Bobby Genung, Jerry Locke.

NINTH GRADE DEFENSE

Left to Right: Jack Webb, Kenneth Bell, Roy Crain, Johnny Hill, Ray Horn, Frank Bilbro, Tommy Stockton, Terry Garrett, Ronnie Carpenter, Jerry Locke, Mike Everett.

EIGHTH GRADE FOOTBALL

First Row, Left to Right: Bruce Kurz, Garry Bingham, Terry Calongue, Steve Roberts, Randy Phillips. *Second Row:* Danny Bowman, Larry Thompson, Larry Wilson, Kenneth Williams, Hank Abbot. *Third Row:* Ted Bloodworth, Tucker Parrish, Roy Crain, Tommy Thompson, Jerry Campbell, Doug Collier, Larry Williams, Larry Clark, Coach Weatherman.

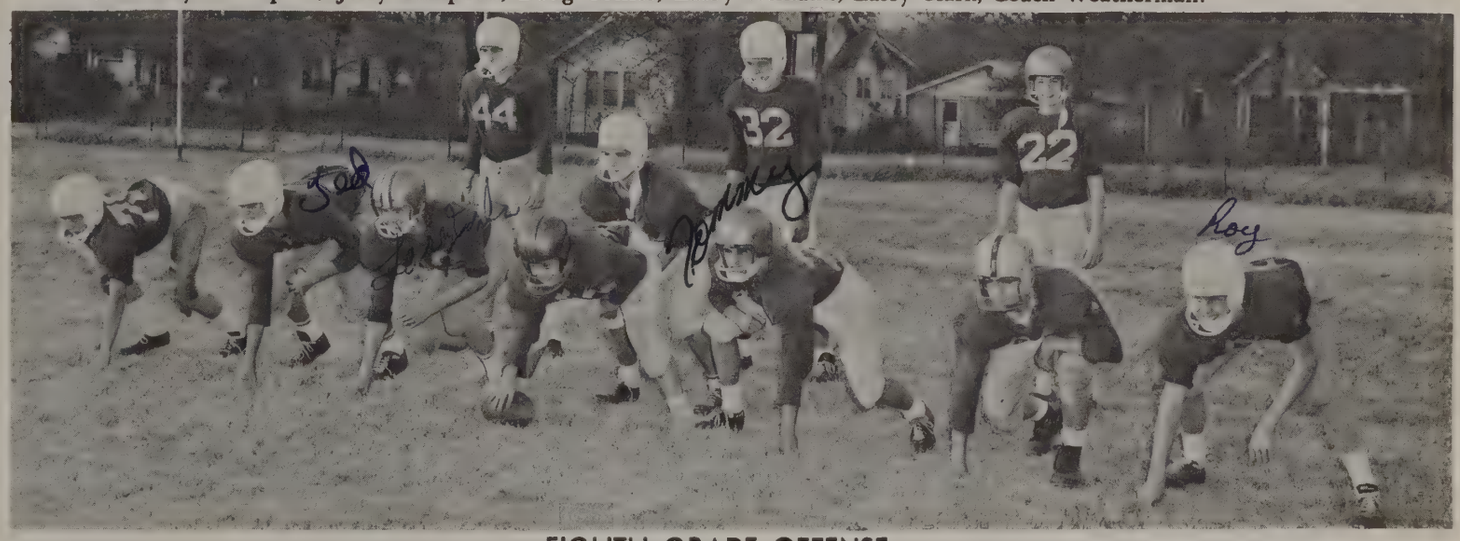

EIGHTH GRADE OFFENSE

Line, Left to Right: Bruce Kurz, Ted Bloodworth, Larry Wilson, Terry Calongue, Doug Collier, Hank Abbot, Roy Crain. *Backfield:* Jerry Campbell, Tommy Thompson, Tucker Parrish, Larry Williams.

EIGHTH GRADE DEFENSE

Left to Right: Danny Bowman, Jerry Campbell, Garry Bingham, Doug Collier, Larry Clark, Kenneth Williams, Larry Williams, Tucker Parrish, Randy Phillips, Larry Wilson, Steve Robertson.

NINTH GRADE BOYS' BASKETBALL

Kneeling, Left to Right: Larry Gupton, Coach Morrell, Manager Bruce Kurz. Standing: Mike Dycus, Roy Clendenin, Randy Whittle, Danny Mayes, David Lassiter, Butch Frost, Johnny Hill, Kenneth Bell, Larry Draper, Bobby Genung.

NINTH GRADE GIRLS' BASKETBALL

Kneeling, Left to Right: June Henley, Jewel Gourley, Jane Henley, Janie Huffines, Mary Marlin. *Standing:* Alice Wheeler, Betty Harris, Belinda Holt, Pam Potter, Susan Sims, Carolyn Rippy, Suzanne Frost.

EIGHTH GRADE GIRLS

Kneeling: Belinda Rumble, Diane Patton, Vicki Proctor, Linda Wooten. *Standing:* Linda Waldron, Mary Marlin, Rita Jackson, Pam Potter, Becky Sheldon, Susan Frost, Jeanie Butterworth.,

EIGHTH GRADE BOYS

Kneeling, Left to Right: Timmy Garrett, Gary Carnahan, Larry Williams, Bob Burton, Johnny Genung, Mark Cartwright, Ronnie Bradley. *Standing:* Manager Doug Morris, David Cox, Tommy Tomlinson, Roy Crain, Ted Bloodworth, Stanton Nash, Tucker Parrish, Larry Hitt, Billy Wilkinson.

First Row: Sam Reece, Kenneth Bell, Charles Burkhart, Randall Phillips, Larry Williams, Jody Herlein, Steve Clay, Larry Wilson, Eddie Galbreath, Jerry Locke, Charles Ignatz. *Second Row:* Mike Everett, Johnny Hill, Larry Fields, Eddie Ward, Mark Cartwright, Jimmy McDonald, Danny Adams, Billy Wilkerson, Lary Gupton, Bobby Genung. *Third Row:* Coach Dennis Fields, Terry Garrett, Mgr., Roy Crain, Mgr., Jimmy Brooks, Gary Gupton, Mike Montgomery, John Rutter, Frank Bilbro, Jack Webb, Randy Whittle, Coach Morrell.

JUNIOR HIGH TRACK

Lary Gupton and Bobby Genung look on as Jimmy Brooks and Charles Ignatz prepare to start.

Kneeling: Lynn Steele, Alternate Captain; Nina Swallows, Captain. *Standing:* Susan Sheppard. Vicki Farmer, Debbie Carroll, Peggy Hiatt, Becky Carver, Linda Jones, Pam Mitchell, Darlene Hall.

JUNIOR HIGH CHEERLEADERS

•

Kneeling: Lynn Steele, Alternate Captain; Nina Swallows, Captain. *Standing:* Mrs. Bagwell, Miss Stewart, Sponsors.

First Row: Sheila Carlisle, Jimmy Jarratt, Judy Scott, Mike Caldwell, Judy Roark, Hollis Malone, Linda Thomas. *Second Row:* Vivian Pendley, Jane Ahern, Becky Hicks, Rosa Stinson, Gerri McCarroll, Vicky Kirby, Betty Elliott, Janice Painter, Patricia Cartwright, Gloria Winters. *Third Row:* Sharyn Batey, Debbie Matchak, Mike Carter, Roger Garner, Bill Vecchione, Jimmy Galbreath, Jane Stewart, Mr. Coss, *Sponsor.*

HOMER COSS
Sponsor

MIKE CALDWELL
Editor

JUDY ROARK
Associate Editor

The TROJAN Staff for 1964

JUDY SCOTT
Junior High Class Editor

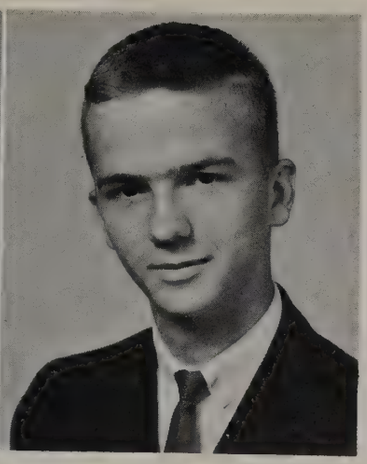

JIMMY JARRATT
Senior High Sports Editor

HOLLIS MALONE
Business Manager

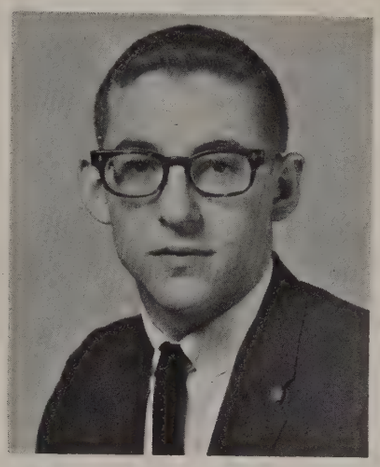

ANNUAL EXECUTIVE COMMITTEE

Mike Caldwell, Jimmy Jarratt, Hollis Malone, Judy Scott, Mr. Coss, Judy Roark.

Castner-Knott

for tomorrow's portraits

come to Your Official Photographer... where the skill and care gained from years of experience assure you of the fine portraits you want at the great moments of your life...

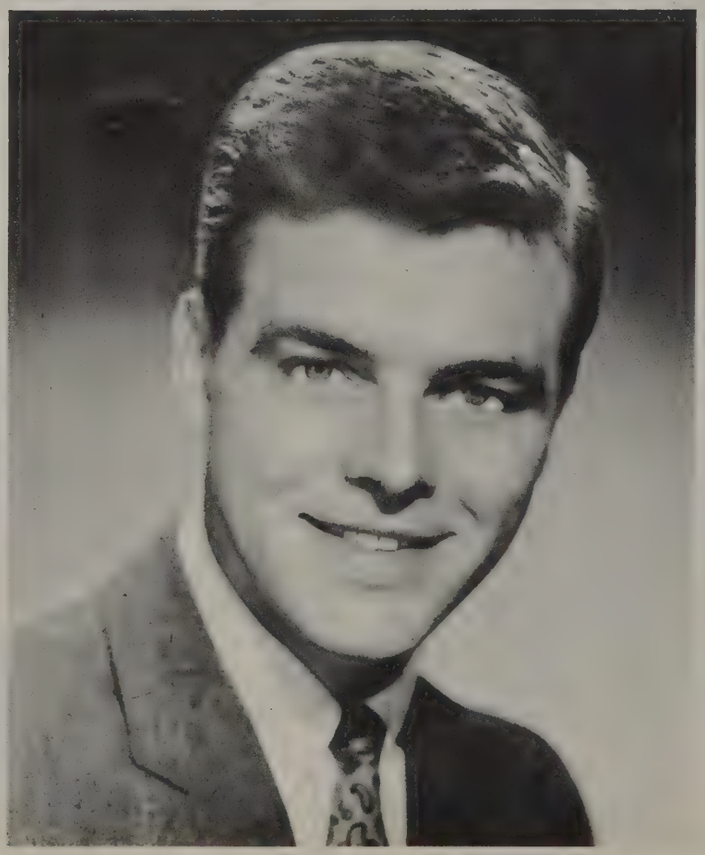

Builders of Good Citizenship

THE CIVITAN CREED

I Am Civitan: as old as life, as young as the rainbow, as endless as time.

My Hands do the work of the world. They uphold the temple of industry and make clean the market place.

My Ears hear the cry of children, the prayer of women for peace, the appeal of man for guidance, the call of the race for progress, and the song of the poet for unity.

My Eyes search for good men that I may with them be a Civitan and brother.

My Mouth utters the call to daily duty, and speaks the prayers of men in every tongue.

My Mind teaches me respect for the law, unqualified allegiance to our Government, and love and respect for the flag of our country.

My Heart beats for every friend; bleeds for every injury to humanity; and throbs with joy at every triumph of truth.

My Soul knows no fear but its own unworthiness.

My Hope is for a better world and a better city, through better men and Civitans.

My Motto . . . Builders of Good Citizenship.

My Creed was proclaimed by the Man of Galilee when he declared, "Whatsoever ye would that men should do to you, do ye even so to them."

My Pledge: to practice this Golden Rule; to make it pay dividends, material and spiritual; to bridge with it the chasm between employer and employee; to build upon it a better and nobler citizenship.

Builders of Junior Citizenship

THE JUNIOR CIVITAN CREED

I Am A Junior Civitan

I stand for good citizenship in my home, my school and my community.

I believe in my school, its faculty, its standards of scholarship, athletics and conduct. Believing in them, I pledge myself to be a good citizen of my High School.

I believe in the government of my Country and my Community, and pledge myself at all times to be a loyal citizen and respect the law.

I believe in the destiny of my Country and knowing that the future of this nation is dependent upon the strength and courage of her people, I pledge myself to live a clean life.

I believe that true friendship is the greatest asset any person can possess, and I pledge myself to be worthy of membership in Junior Civitan at all times.

I believe that the success of any organization is dependent upon the efforts of its members and that the members in turn are benefited in proportion to their interests and efforts. Therefore, I further pledge myself to support wholeheartedly the club's program and its ideals.

MY CREED was proclaimed by the Man of Galilee when He declared: "Whatsoever ye would that men should do to you, do ye even so to them."

MY PLEDGE is to practice this Golden Rule; to make it pay dividends both material and spiritual; to bridge with it the road to better understanding between faculty and student; to build upon it a finer and nobler citizenship.

Douglas Richardson

PHOTOGRAPHER

Official '64 Trojan Photographer

130 North Main St. — Goodlettsville, Tenn.

Phone 859-5072 — Home Phone 262-2650

Debbie,
Good luck and best wishes always to a very sweet girl. I hope all your future years are great at B.H.S.
Love ya!!
Blondie

Compliments

of

Starlite Dinner Club

Compliments
of

K-FURNITURE COMPANY

The Mid-South's Largest Furniture Store

Gallatin Road TW 5-5446
Madison, Tennessee

GEORGE'S ESKIMO MAID

Forks 31-41W Intersection

Debbie,
I have had more fun with you this year. You & Tommy are such a cute couple. I wish the best of luck to you, at G.H.S. May God richly bless you in everything you do. Good luck always.

Love ya,
Vicki

P.S. See you at the Pool.

Compliments
of

MEADOW GOLD ICE CREAM CO.

Debbie,

There are many good things I could say about you but I can't start to name them.

We have had a lot of fun getting in trouble in Mrs. Frost (battleax 1) + Mrs Osborne's (battleax 2). classes.

Remember the time when we were laughing and Sonny B. went by? I do it still burns. Oh well we still have had lots of good times even without "licks"

Good Luck with Tommy ~~too~~ forever and I hope you stay together atleast the rest of this year and maybe next. Good Luck again.

Cheryl

Compliments

PURITY DAIRIES

Compliments

of

Randall Phillips Builders, Inc.

Randall P Phillips

Compliments

of

Matt Thomson Realty Company

106 Memorial Drive Goodlettsville, Tenn.

Day UL 9-1326 Night

Debbie,
Best of luck with Jommy.
It's been great knowing you this
year. You are a very fine girl. Stay
as cute and sweet as you are and
you will go far in life, just how
far I don't know. You've done something
for this school, just what I can't figure out
either. Here's wishing the world to the cutest
eighth grader.

Frank Billis

P.S.- Sorry for all the mistakes.
But, it's hard to write while
you gargle peanut butter. You
ought to try it some time. It's
really fun!

Compliments

of

SECO

Debbie,

It sure has been fun going to school with you this year. I'm so sorry that you didn't make cheerleading because you really deserve it. Best of luck in everything and with Tommy.

Love ya!
Pam

P.S. Keep Tommy out of trouble this summer

Compliments

of

BANK OF GOODLETTSVILLE

Dear Debbie;

It has been nice knowing you this year and I hope we will have many a more like it.

You have been a real good friend to me. I hope that we will be friends for many more years.

Always remember the big five. (Joyce, me, Cheryl, and Becky). & you.

Remember all of the times we got in trouble with the witch (Mrs. Frost). Maybe we won't get into much more in the years to come. Remember me always

Alice

Compliments

of

COLE & GARRETT

5-27-64

Dear Debbie,

I have really enjoyed being in your Home Ec. class this year & meeting or bumping into you in the hall & waving to you in class!

You are really the nicest cute girl I know because most cute girls are conceited. Please stay as sweet as you are now and you'll really go places!

Have fun this summer and Be good!

Lots of Luck,

Nancy Rains

MALONE'S FOOD CENTER

Meat Processing and Groceries

Goodlettsville, Tennessee

UL 9-2471

Compliments

of

COCA-COLA BOTTLING COMPANY

Compliments

of

QUALITY TOOL & DIE, INC.

209 Depot Street UL 9-1321

"The Furniture Center of the South"

B. F. MYERS & SON

FURNITURE & APPLIANCES

Goodlettsville, Tennessee

103 Main Street 859-1301

Compliments

of

GREEN HILL HEREFORDS

John L. Draper 859-2772 A. L. McCarrell 859-2658

Steve Roberts

Debbie,

To one of the sweetest girls I know. I wish you & Tommy, a lot of luck in the future. I hope that we can always be friends.

Compliments

of

QUALITY ALUMINUM PRODUCTS, INC.

Aluminum Storm Windows, Doors and Jalousies

211 Depot Street UL 9-1321

your friend,
Gayle Sloan

Compliments

of

F. W. WOOLWORTH COMPANY

Madison Square Shopping Center

Compliments

of

GOODLETTSVILLE DRUG COMPANY

Compliments
of
Elder's Montague Pharmacy
Gallatin Road at Due West Phone UN 5-0411
Prescriptions Our Specialty

Compliments
of
McGinnis Drug Company
Gallatin Road at Trinity Lane Phone 262-5757

Compliments
of
Village Cleaners

Compliments
of
Dorris & Swift Super Market
Goodlettsville, Tennessee
Open 7 A.M. to ? P.M.

Dale Insurance Inc.
Jim Simpson, V.P.—Martha Shapard, Set.—Oliver H. Dale, Pres.
2523 Dickerson Road
For Money Saving Quotations Call 262-4559

Brooks
Clothing for Men and Boys
217 South Main Street UL 9-5560
Goodlettsville, Tennessee

Leeper's Pharmacy

Your Health Is Our Business

Phone UL 9-5212

We Give Top Value Stamps

Goodlettsville, Tennessee

Denton's Furniture and Appliances

Frigidaire *Maytag* *Motorola*

Two Stores

112 and 126 Main Street

Fine Furniture

UL 9-2634

Goodlettsville, Tennessee

Compliments
of

Pappy Davis Barber Shop

We Need Your HEAD In Our Business

103 Duke Street
M. F. Davis

Nashville, Tennessee
Red Neal

CA 7-1561

Compliments
of

B. F. Myers & Son Department Store

Goodlettsville, Tennessee

Compliments
of

Roger Smith Agency

128 No. Main Street

Save on Auto-Homeowners
UL 9-1384

All Lines of Insurance
Goodlettsville, Tennessee

Compliments
of

Joy and Beck's Flower Shop

Flowers • Gifts for All Occasions

Becky Johnson, Joy Talky, Owners

UL 9-1311

Goodlettsville, Tennessee

Compliments
of
G. T. Elliot Lumber Company
TW 5-6952
North Gallatin Road
Madison, Tennessee

Compliments
of
B. Hitt Electric Co.
Guaranteed Wiring and Heating
216 Two Mile Pike
Phone 859-2812

Compliments
of
Modern Builders & Supply Company, Inc.
Goodlettsville

Compliments
of
Jerry Garrett Ins.
Bank of Goodlettsville
Goodlettsville, Tennessee

Compliments
of
Goodlettsville Cleaners

Compliments
of
Brown TV Service
400 N. Main
Goodlettsville, Tennessee

Compliments
of
W. C. Moncrief & Company
Lumber Products
Goodlettsville, Tennessee

To a very sweet
a nice girl and a
smart girl too. Good
luck in the future and Mark
keep up the good work. All
so to a cute girl.

Debbie. Best of luck.
to a very nice and
sweet girl. I hope
your next years at G.H.S
are happy ones. Pleas
Stay as sweet and
cute as you are now
Good luck with all
the boys.
Love ya
Belinda
Martin

Compliments
of
Atomic Cleaners
Main Street
Goodlettsville, Tennessee

Compliments
of
Pugh's Pharmacy

Compliments
of
McClures
Madison Square Shopping Center

Crabtree's
Texaco Service
124 South Main Street
UL 9-9810
Goodlettsville, Tennessee

J. C. Penney Company
Madison Square Shopping Center
Shop Penney's
You'll Live Better
You'll Save

Compliments
of
Madison Hobby Land
Madison, Tennessee
Across from Stratton School

Compliments
of
Turner
Manufacturing Co.

Brooks Amoco Station
219 South Main Street
Goodlettsville, Tennessee

Specializing in Chevrolet & Ford
Clyde B. Felts
Engine Tune-up—Brake Work
Carburetor Repair
2705-B Dickerson Rd. Phone: 228-6716
Nashville, Tennessee

Fuqua Plumbing &
Repair Service
Phone UL 9-2256
120 Connell Street
Goodlettsville, Tennessee

Compliments
of
Burger Boy of
Goodlettsville

865-9525
Geo. T. Brodnax
Jewelers and Silversmiths
Jack Alexander
Manager
Madison Square
Madison, Tennessee

Compliments

of

Reynold Dorris

Compliments

of

Trade Winds

Expert Shoe Repair

E & R Shoe Repair Shop

Ray Dobson Ernest Bell

305 North Main Street

Our Specialty: Restyling, Refinishing Ladies' Shoes

Compliments

of

Galbreath Brothers Grocery

859-2604

Compliments

of

Frank Davis Buick

Honey Kreme Doughnut Co.

Gallatin Road

Nashville, Tennessee

227-4710

Goodlettsville Gazette

Hendersonville Star News

Compliments

of

Hawthorne & Petty Truck Stop

Aubrey Moore

General Insurance

Goodlettsville, Tennessee

UL 9-2888

Hire Realty & Construction Co.

TW 5-3630 TW 5-6962

629 Gallatin Road, North

Madison, Tennessee

TW 5-3354

Chester's Beauty Salon

Madison Square Shopping Center

Madison, Tennessee

Individual Haircuts, Bleaching, Tinting & Permanents

Open Evenings

Compliments

of

Stowers-Jones Rexall Drug Store

Nashville, Tennessee

Compliments
of
Core Tire Service
Gates Distributor
Due West at Gallatin Road

E. A. Daniel
Texaco Gasoline — Groceries
1201 N. Gallatin Road
Phone UN 5-9263 Madison, Tenn.

Kornman's Dept. Store
Headquarters for School Jackets
and Levis
TW 5-6493 Madison, Tenn.

We Have Everything For the Home
Williams & Pearson
Furniture Co.
Goodlettsville, Tennessee
Phone UL 9-5302
We carry our own notes

Compliments
of
Truman Carter and Son
Broom Co.
UL 9-5178
Goodlettsville, Tennessee

Drake Hardware Co.
1223 No. 1st. Phone CO 2-3477
Nashville, Tennessee

Skip's Hobby Shop
2325 Dickerson Road
Hobbies—Handicrafts—Coins
(U-Control planes our specialty)

Compliments
of
Old Center Grocery

Goodlettsville
Dairy Queen
211 South Main

JIM STEVENS
SALES THAT SATISFY
Realty & Auction Associates
JIM STEVENS, AUCTIONEER
CA 8-2541 1311 Gallatin Road
Member State and National Auctioneers Association

Esso
Wallace Esso Servicenter
3020 Gallatin Road Nashville, Tenn.
Willard J. Wallace Phone: 228-2511

Esso
Madison Square Esso
815 So. Gallatin Road
Madison, Tennessee
R. J. Welch Phone 865-2745

Debbie, I've nothing sweet to say about you, but how can I say something sweet and pretty about you? I will say you are a sweet and pretty girl. I wish you a lot in the future. Don't stay sweet and pretty forever. May God bless you. Don't move away O.K. when I move away. With love, Richard Woodard

Stewart and Frost
Barber Shop

Compliments
Kathleen Beauty Salon

Western Auto
Associate Store
132 South Main Street
Goodlettsville, Tennessee
UL 9-5536

Inglewood
Hardware, Inc.
2327 Dickerson Road
CA 7-5800

Compliments
of
Coleman Hardware
Madison, Tennessee

Compliments
of
Henshaw's Furniture
Madison, Tennessee

Madison Camera Center
Primrose shopping area
Madison, Tennessee TW 5-2617

Compliments
of
Moore's Paint &
Wallpaper Store

Compliments
of
Ceiglers

Compliments
of
Thomas Drug Service

Draper Home Supply
"Everything for the Home"
Paints - Hardware - Appliances
Phone Madison TW 5-6914
Madison, Tennessee

Phone UN 8-2691
GEORGE WILSON'S
American Service Station
Pick-up and Delivery Service
Gallatin Road at Two Mile Pike

Debbie, Lots of luck in the future. You are a real cute little girl, as sweet as pie, a real nice person, and pretty too. Have fun in the Summer. Have a nice time. Love, Donna

Dear Debbie,

You are one of the nicest girls in the right ~~good~~ girls. You have been a very good friend to me and everybody has that knows you.

We have had a lot of wonderful experiences together. I hope we see a lot of each other this summer, because I really don't know what I'd do without you.

I hope that you and Tommy are still going together next year.

Don't worry too much about the graduation, because there is a lot of other things to do. Love always

Joyce.

P.S. Good luck with Jerry

Good Luck
to a real
sweet girl. Lots
of Luck in your
future years at
L. H. S. I have
enjoyed this year
with you.
Love, ya,
Connie Dean

Best Wish
Jenny Brooks

Dear Delbie
This is to one of the
sweetest girls I know
& I will always
remember the fun
we had together.
May God give you
the best life has
to offer.
Love ya!!
Annabelle

Lots of Luck
to a real sweet
girl. Ann

To a very good
girl.
Lowell Wallace

Best of luck always
to a nice girl.
Bill Douglas

Good luck in
the future
Jerry Campbell

To a very sweet girl
Anna Bush

Debbie
Best of
luck with
Tommy.
Vickie

To a good
friend that
I've enjoyed
going to school
with.
Best of Luck
with Tommy,
Ted

Lots of luck
a real friend.
Good Luck with
Tommy & all the
boys
Love,
Carolyn

To a real sweet
girl, good luck
with Tommy,
Pat Kemp

To a real nice
Girl and Best of luck
all ways.
Charles
Foster

Debbie,
Lots of luck to a
real nice gal. I
can't write anything
more or Tommy
might skin me.
Roy

1

Debbie,
To a real sweet
cute Z. Best of Luck
next year!
Love ya.
Kay

Dear
Debbie
It has been
very nice knowing
you this past
year. Hope to see you
here next year.
P.S. (Thanks for your
pointers on Jerry)
and putting up
with me this
past year.
Darlene
Kay

Debbie,
I hurt know you very
long but long enough to
know how nice and sweet
you are. my you have every
thing you want and try for.
Good luck in your future
years at S.H.S.
Larry Neil Wilson

Debbie
Best of luck to
a darling girl with
a real sweet personality.
Also, good luck with
Tommy.
Love ya!
Regina Hull

Debbie;
To a very nice
girl. You and
Tommy take
it easy. Lots of
luck always.
I hate ya!
Jimmy
Adams